POP BANJO

The American Banjo Fraternity

BERKELEY MARCH

Solo Banjo (C. Not.)

by Brooks & Denton

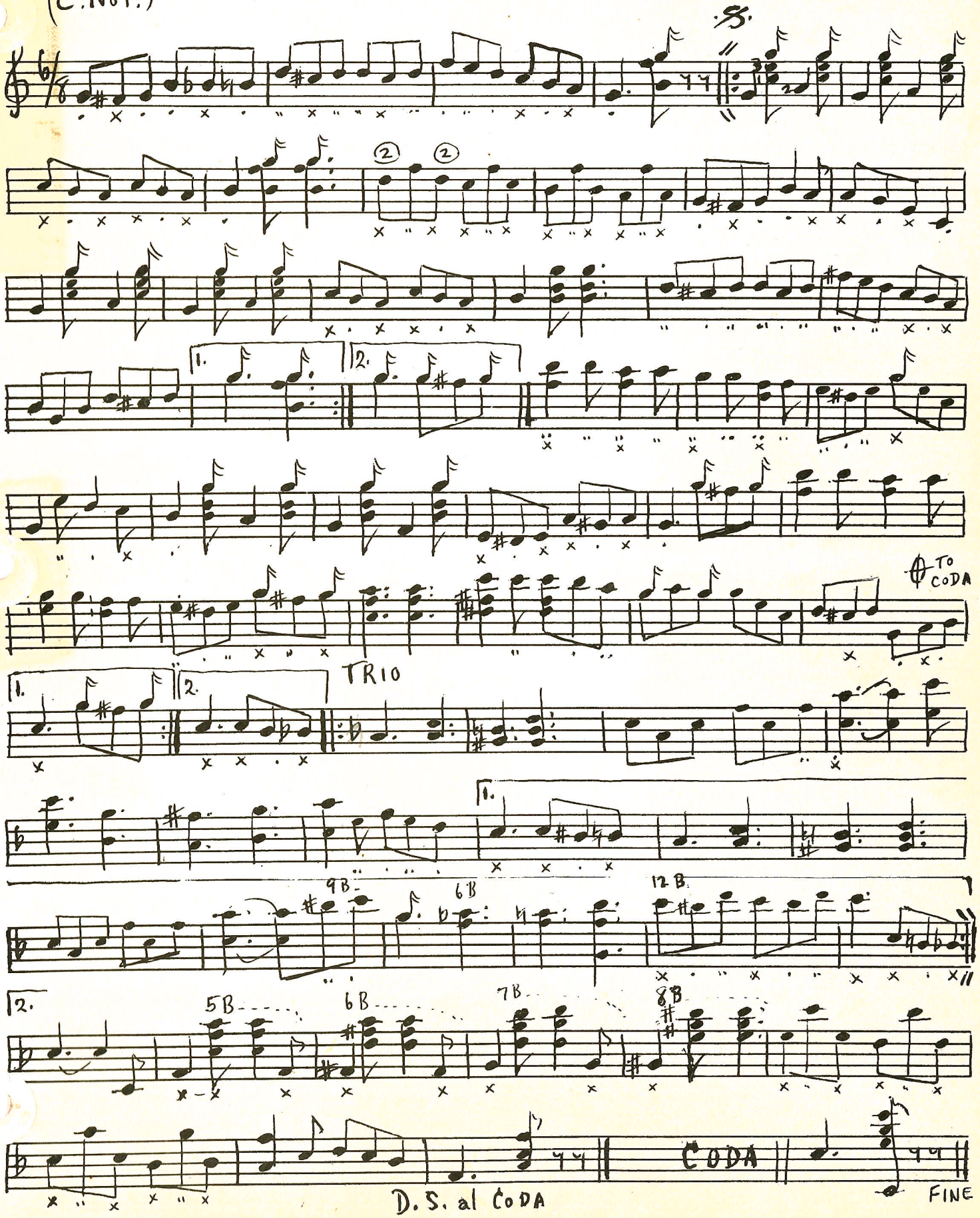

Cecil Oct. 1967
McN "

From Lew Green
2-18-63.

Mr Green

Reenoke

THE COLLECTION OF
C. L. SPAULDING

BERKELEY MARCH

2ND BANJO

(A. NOT.)

The American Banjo Fraternity

2nd by C.L.S

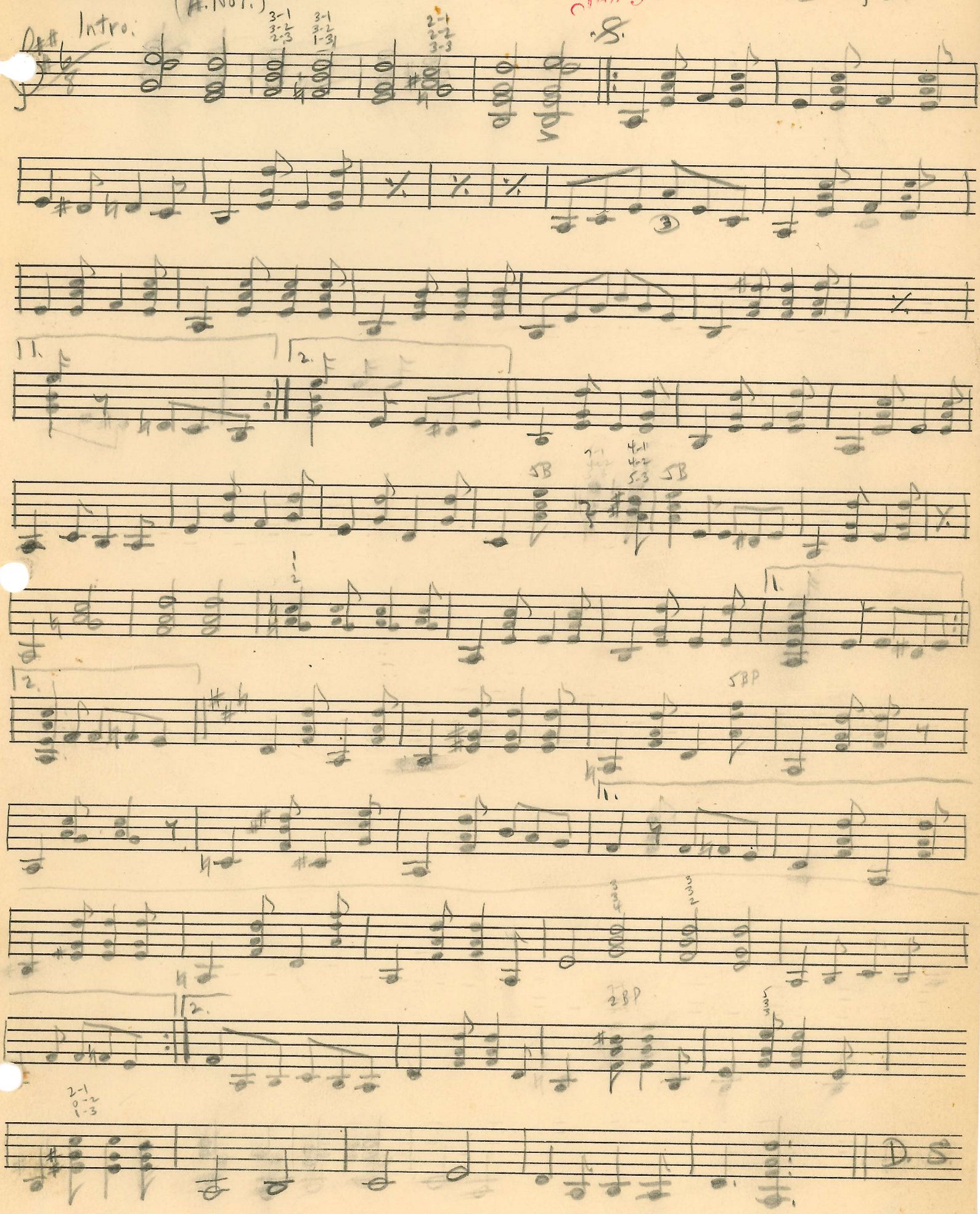

5 STG. BANJO

ST. LOUIS RAG

TURPIN
ARR. F.V.E

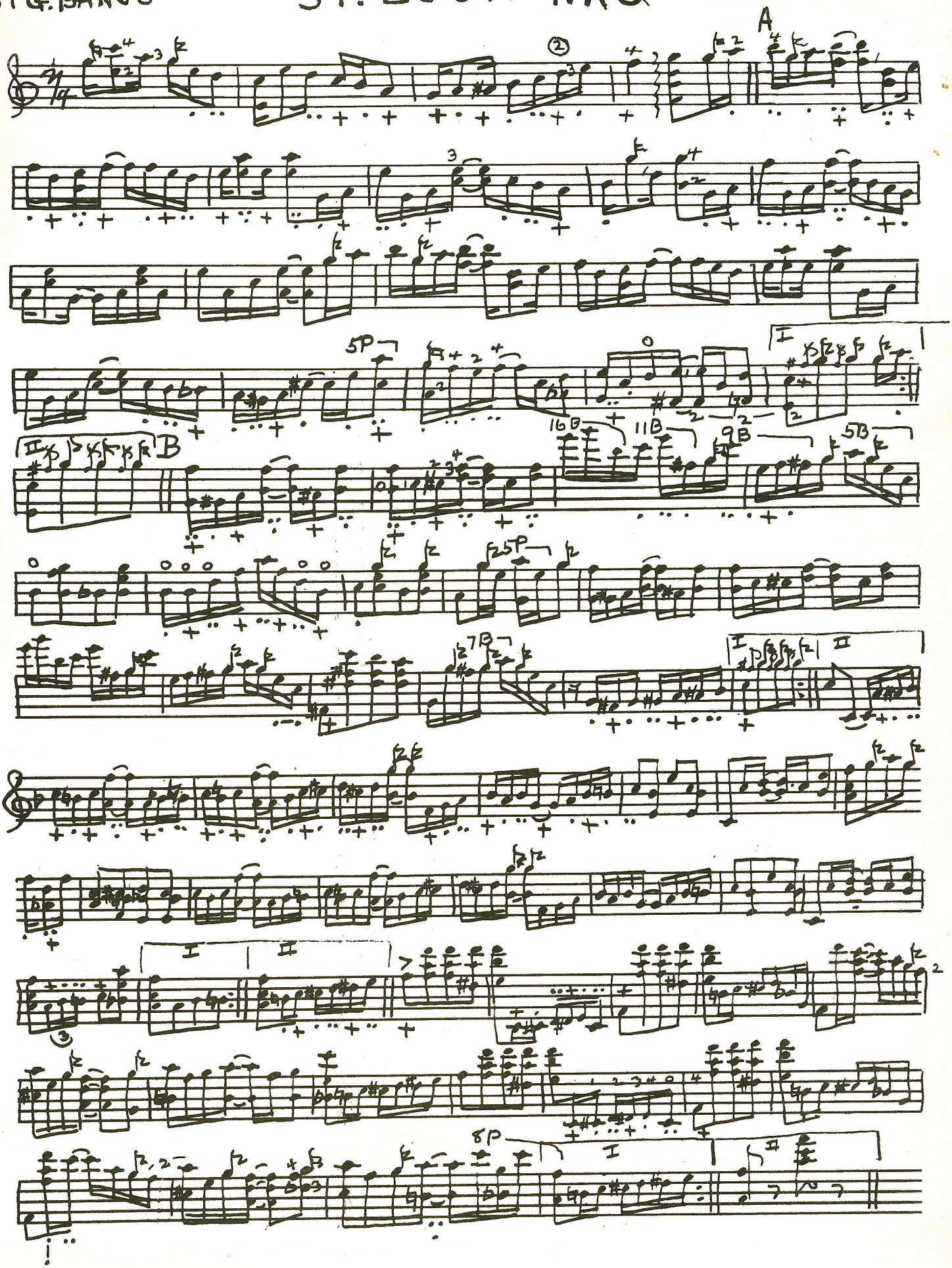

THE HAUNTING RAG

Banjo Solo
(C Notation)

* * * * *

by- Julius Lenzberg
(Joe Plunkett version)

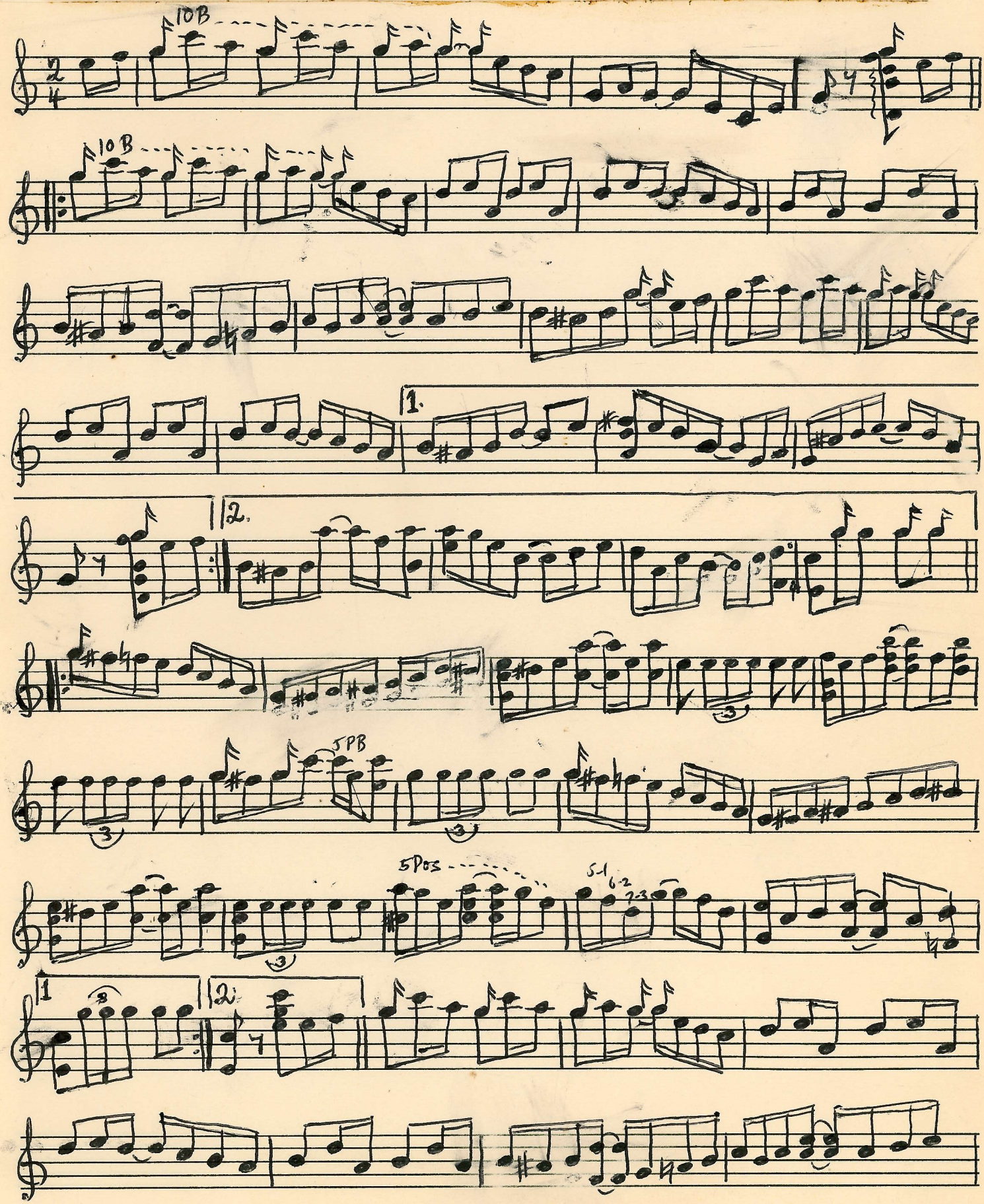

Litho'd in U. S. A.

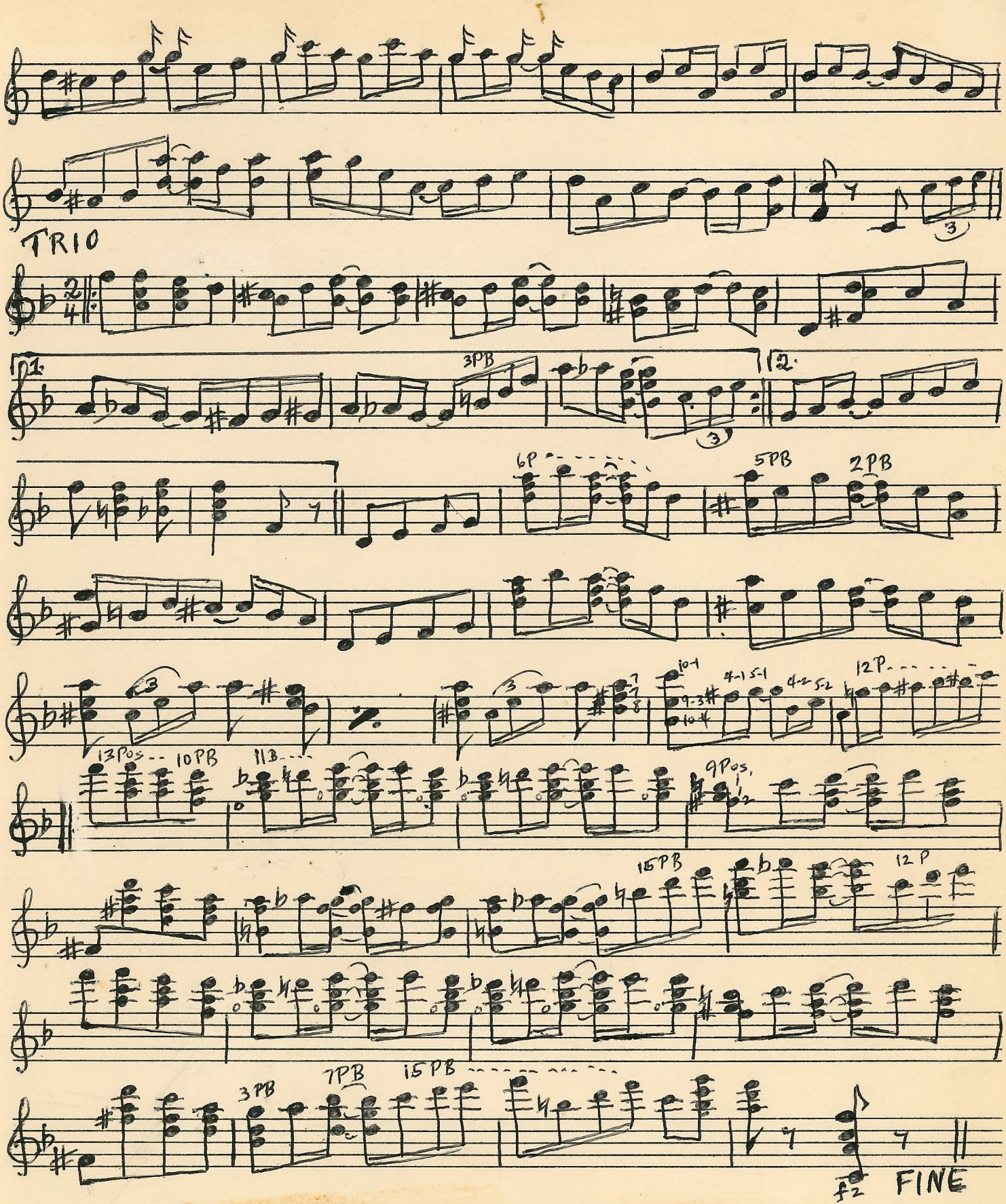

Copied for the exclusive use of
The American Banjo Fraternity

Litho'd in U. S. A.

Honolulu Cake Walk

By Jess Ossman.
Arr. by H. Bowen

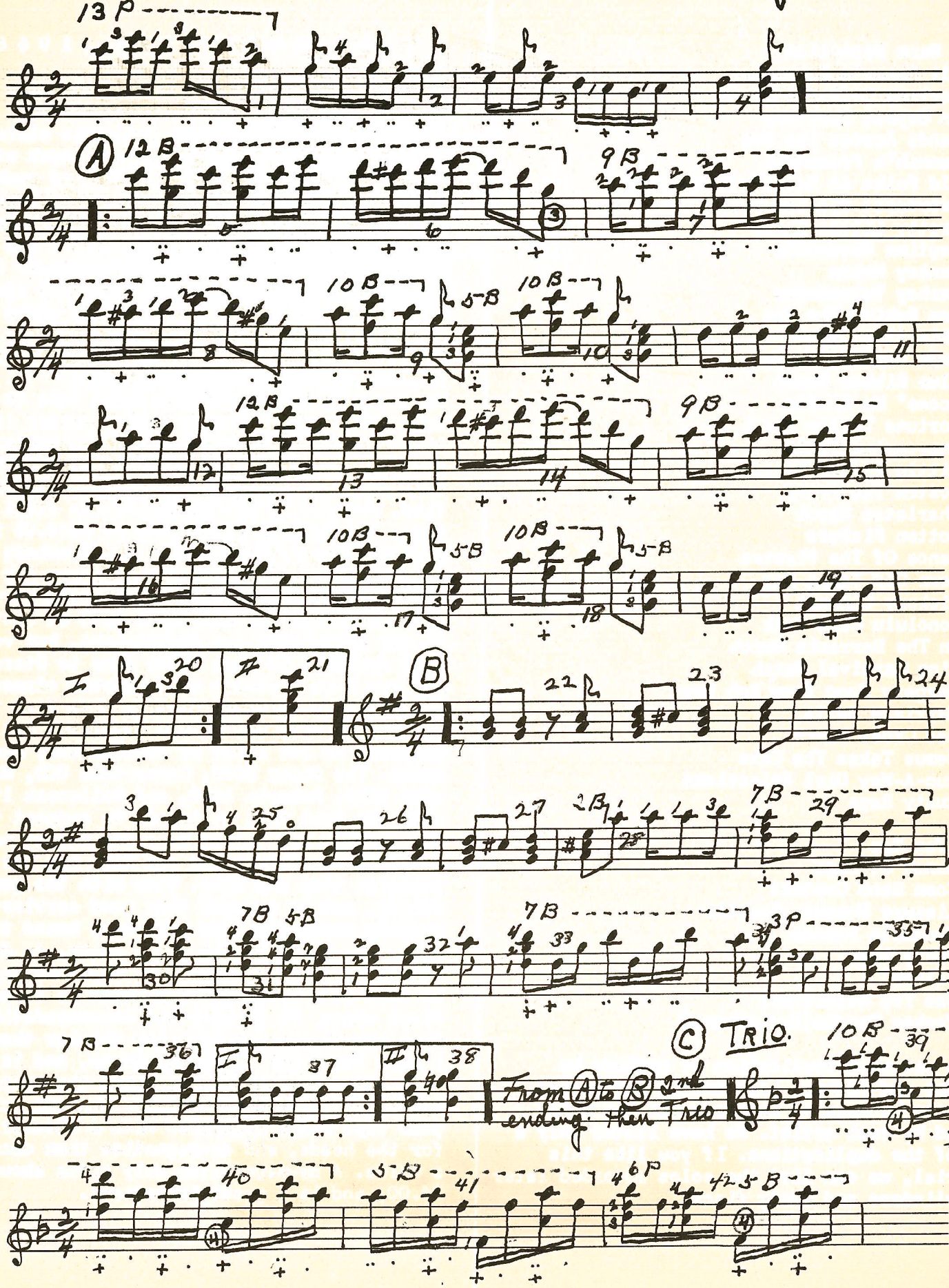

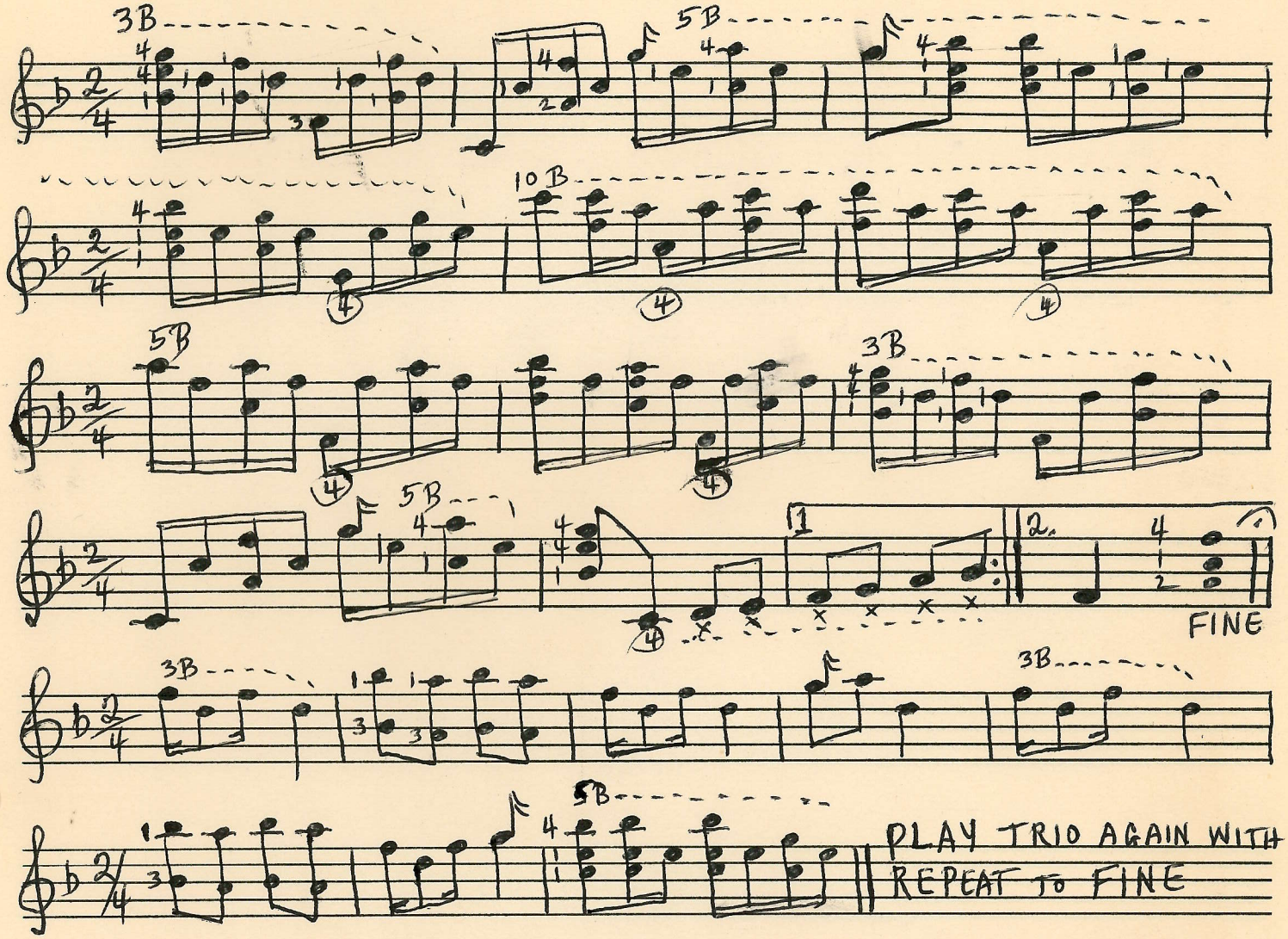
3B
5B
10B
5B
3B
5B
1
2.
FINE
3B
3B
5B
PLAY TRIO AGAIN WITH
REPEAT TO FINE

Banjo. allegro con Spirito. Life in Louisiana. Grimshaw.

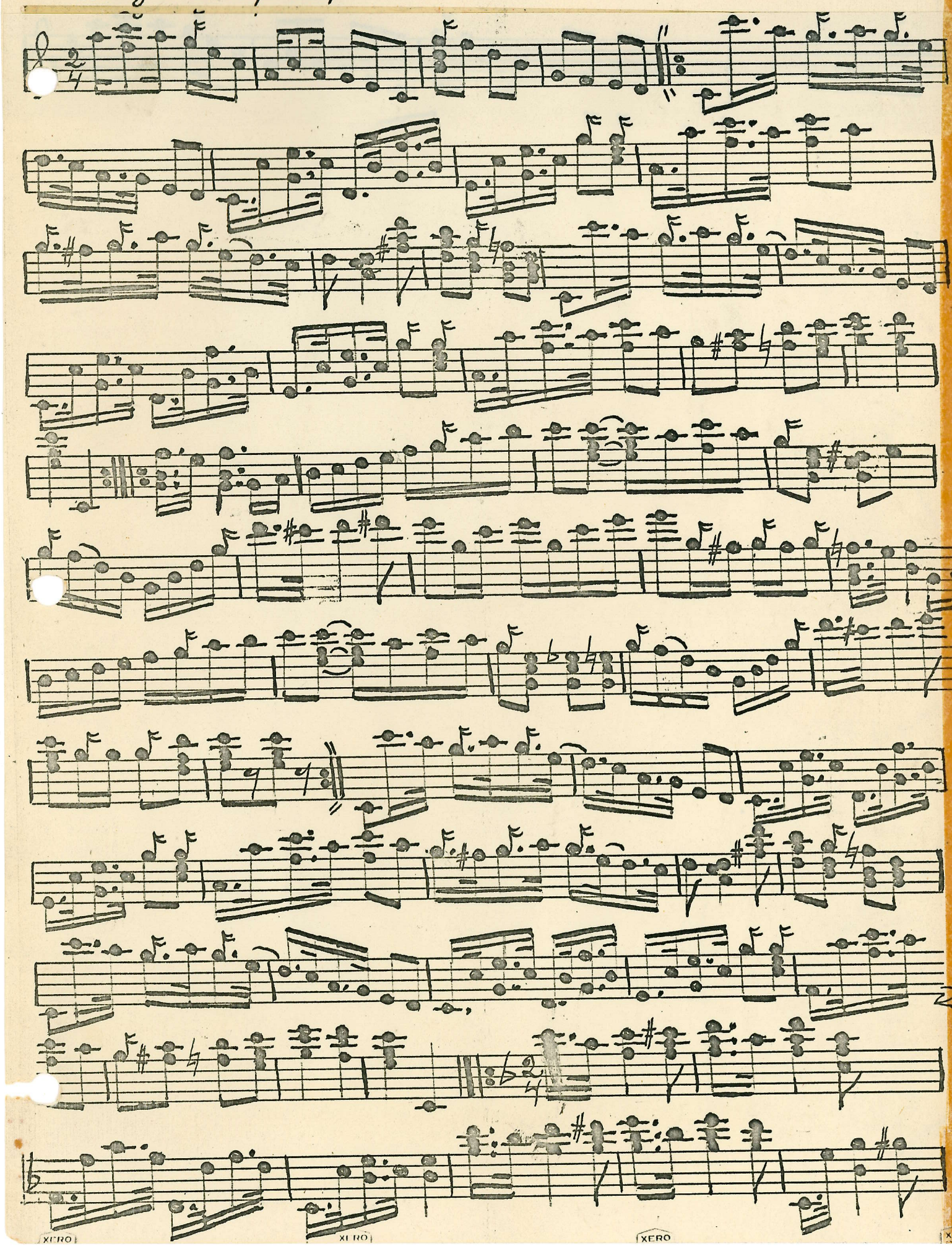

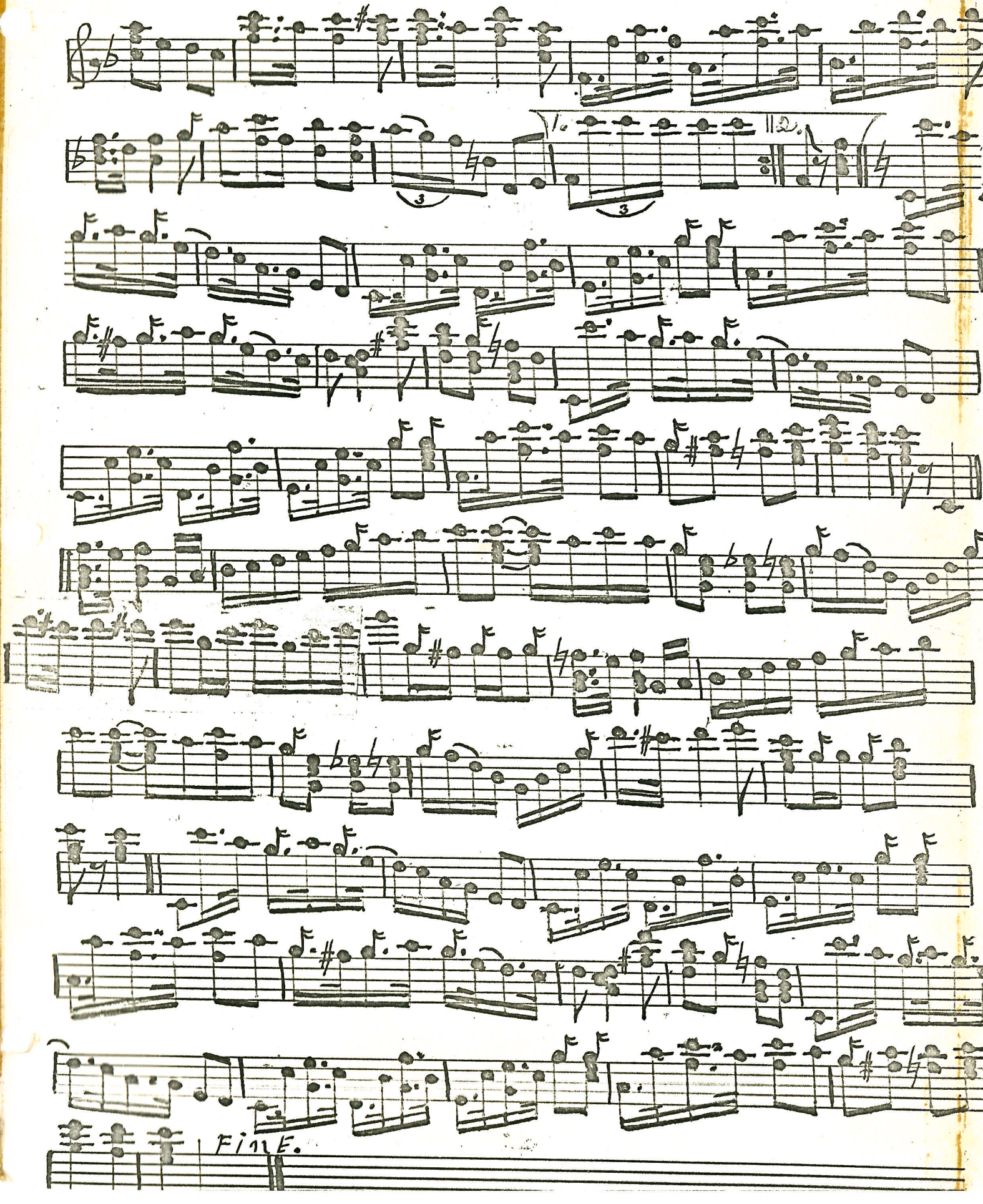
1.
2.
3
3
FINE.

CRACKERJACK.

Copeland

BANJO SOLO.

JOE MORLEY.

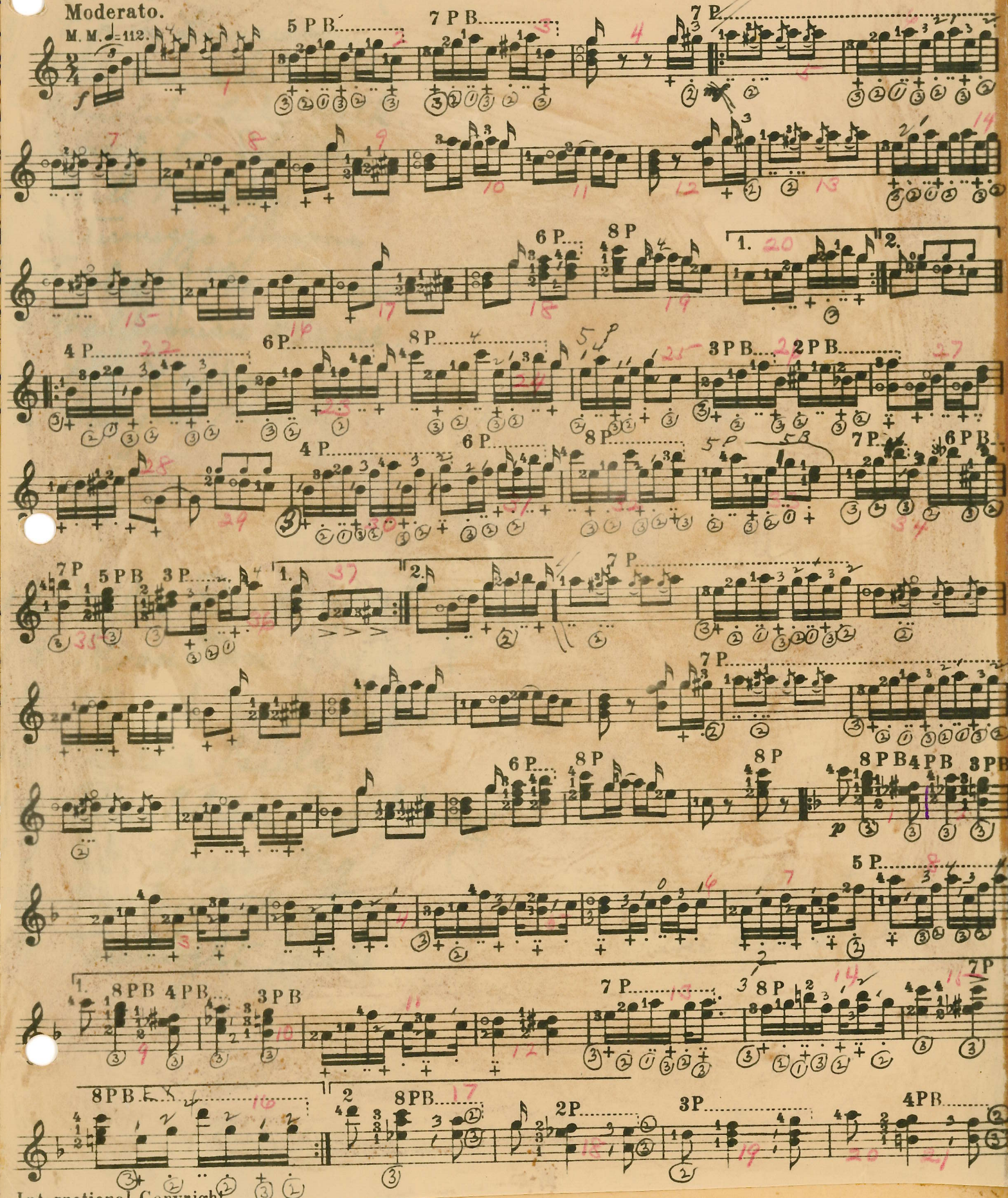

International Copyright.

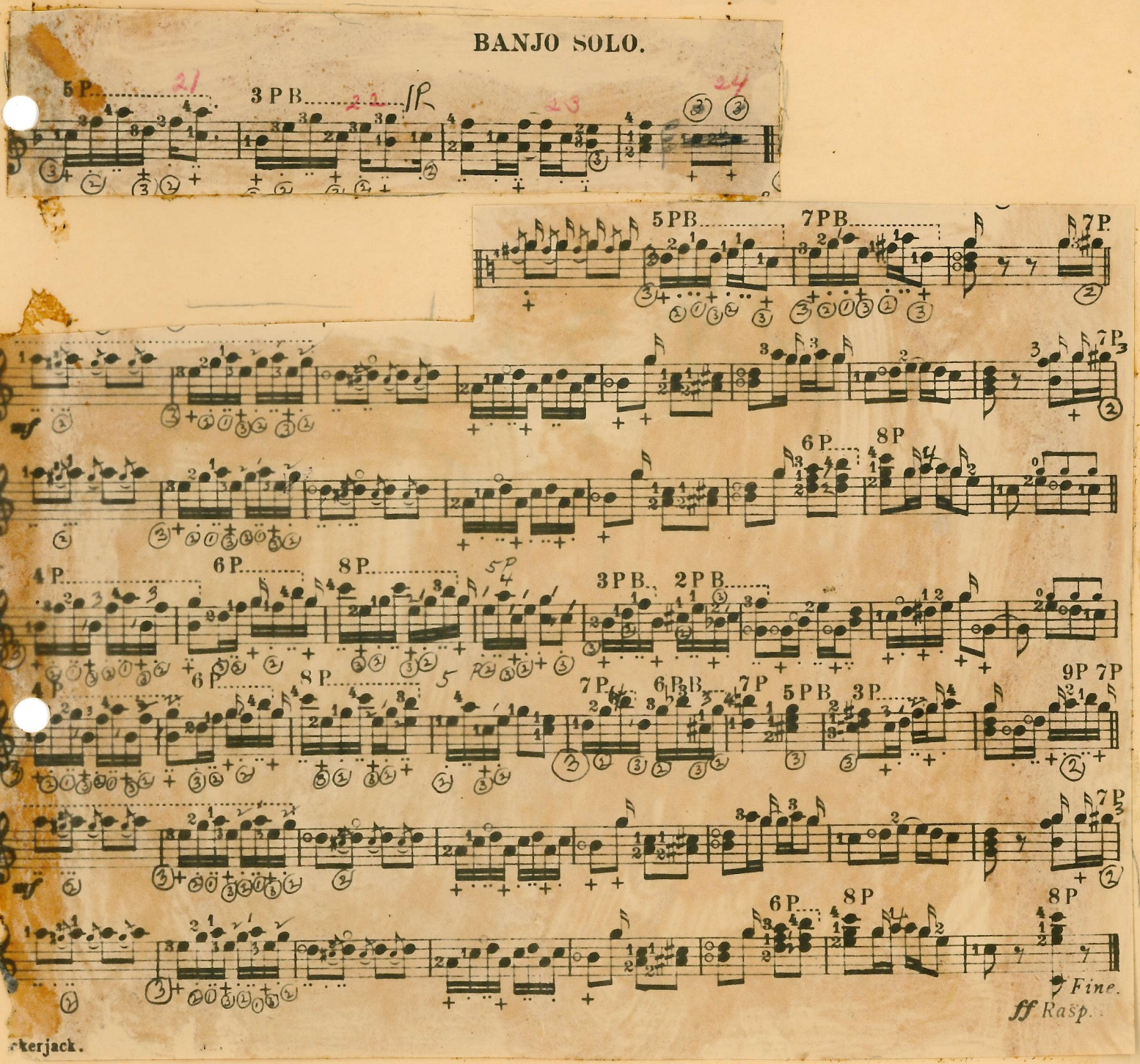

TO CONFORM TO USAGE
BY MEMBERS & PLAYERS OF

The American Banjo Fraternity

CALIFORNIA DANCE

Banjo Solo

by George W. Gregory

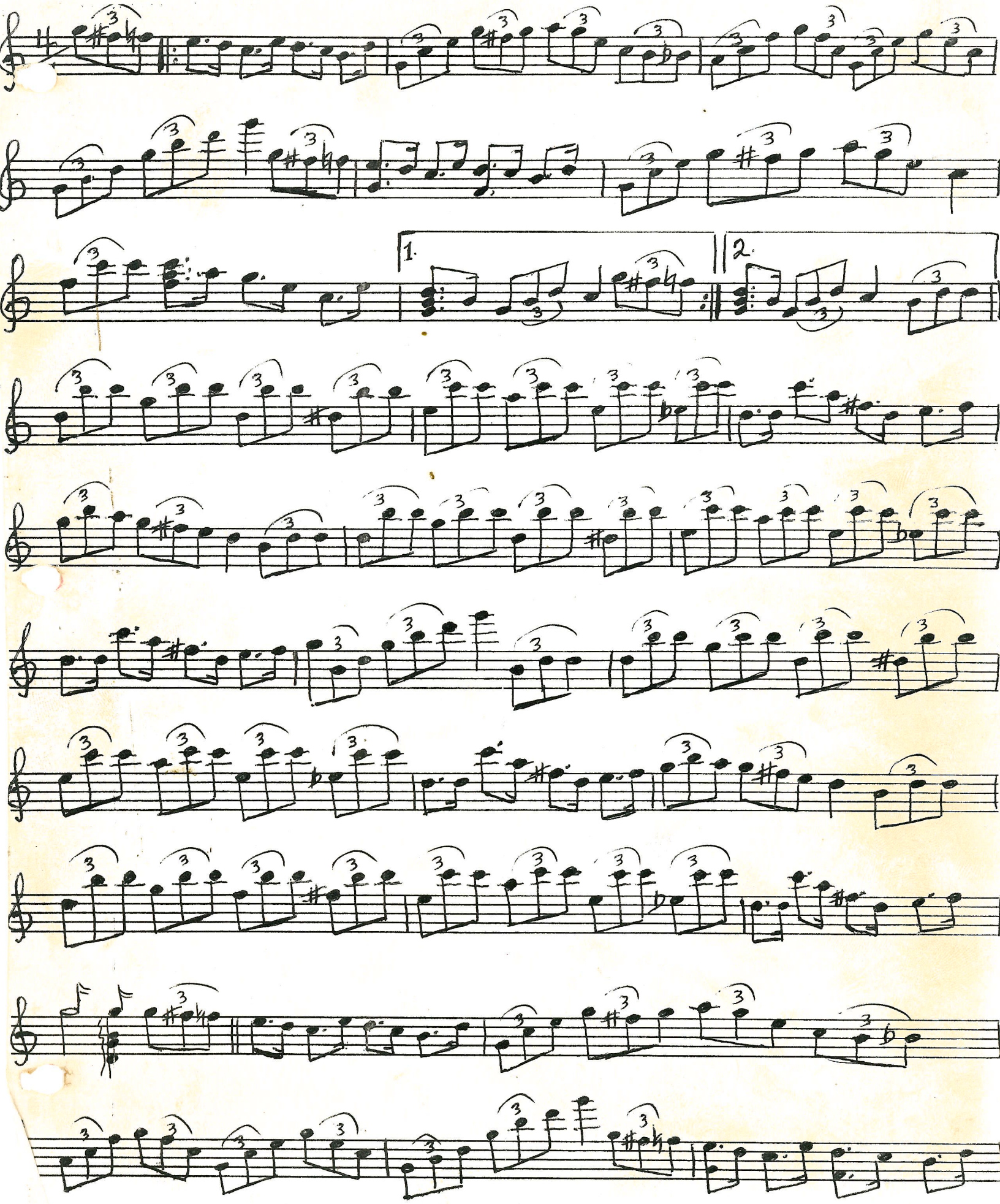

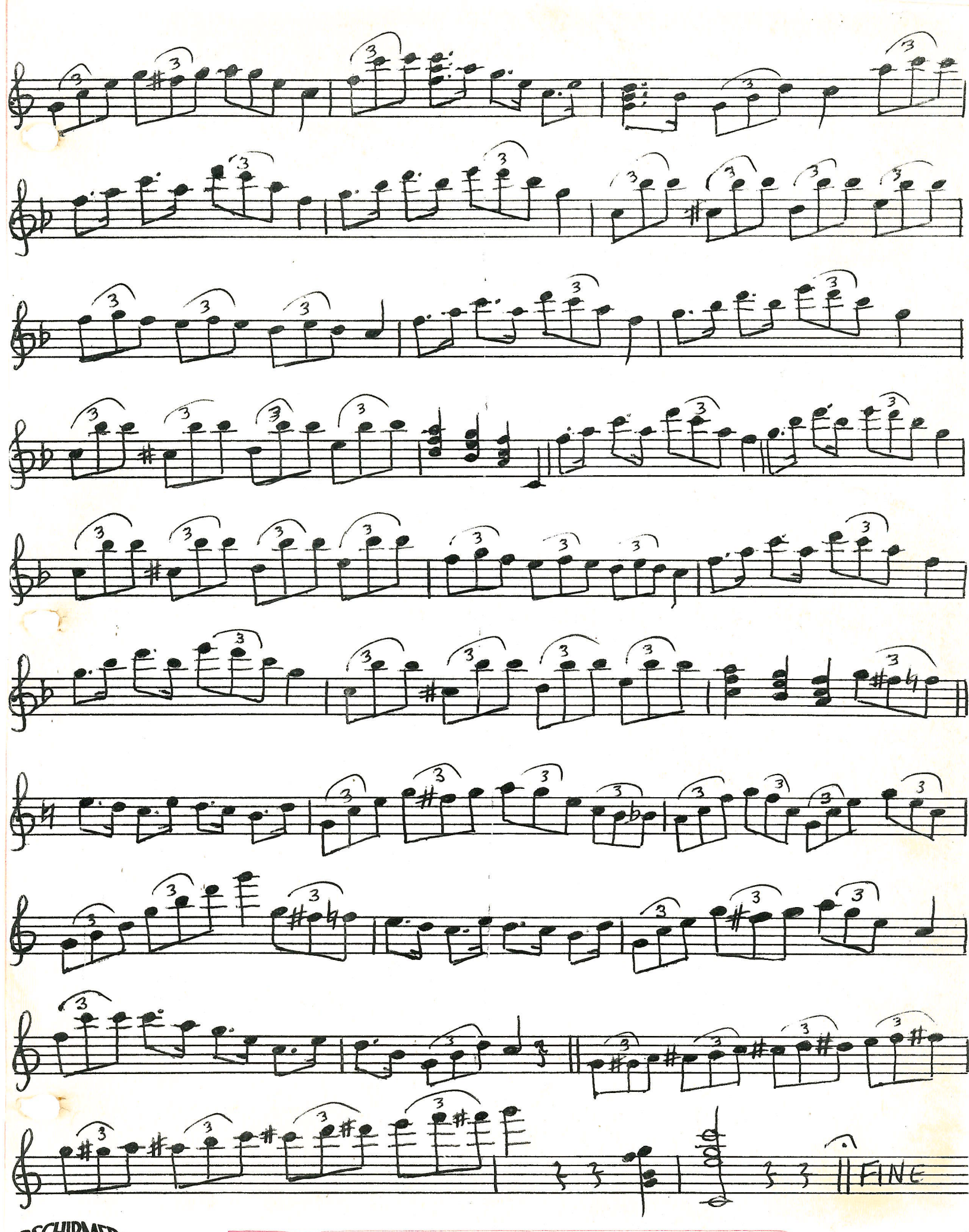
FINE

ROYAL TOURIST MARCH

BANJO SOLO
(C. NOTATION)

PERCY M. JAQUES
Fingered & Edited by
CLIFF SPAULDING

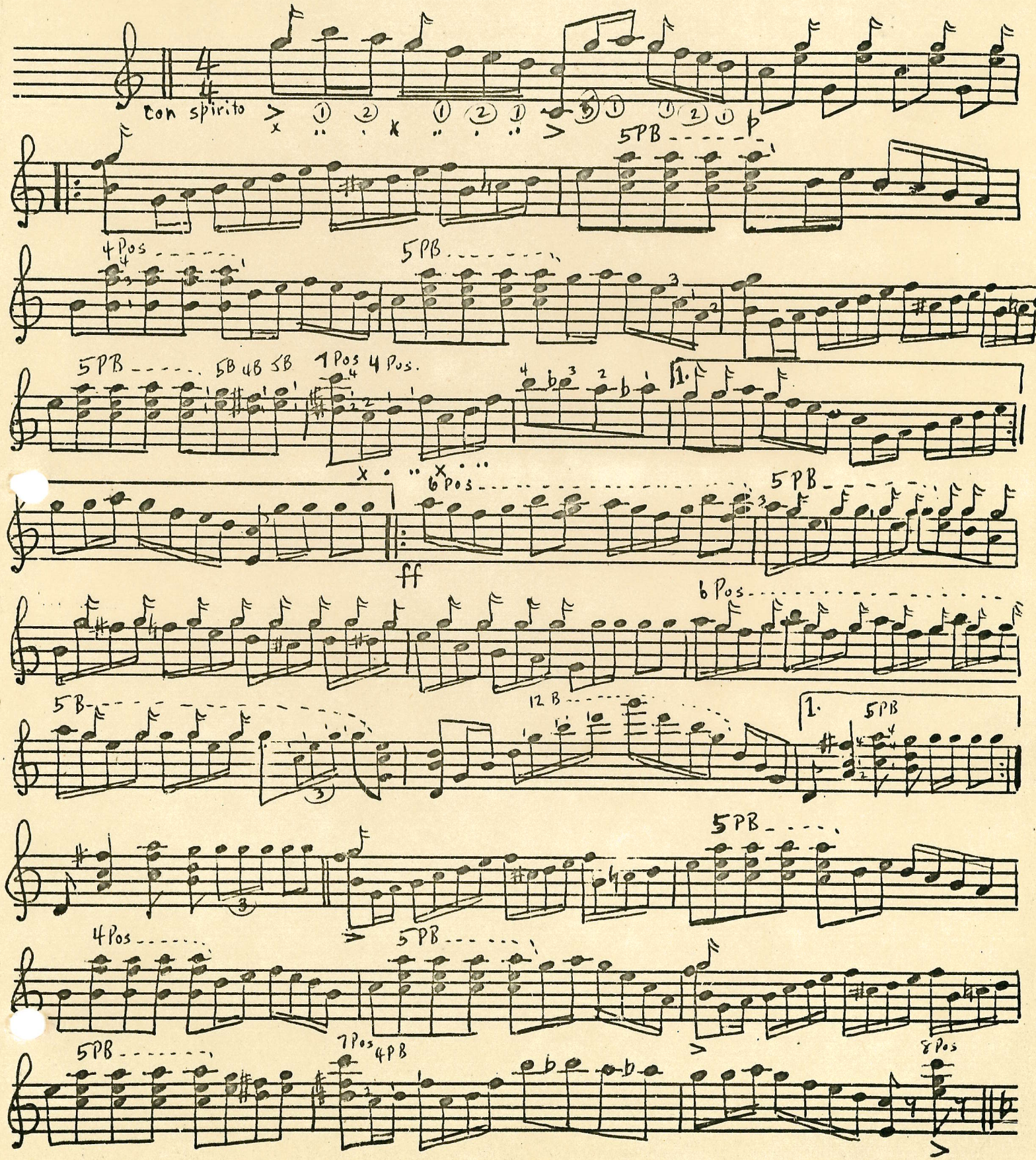

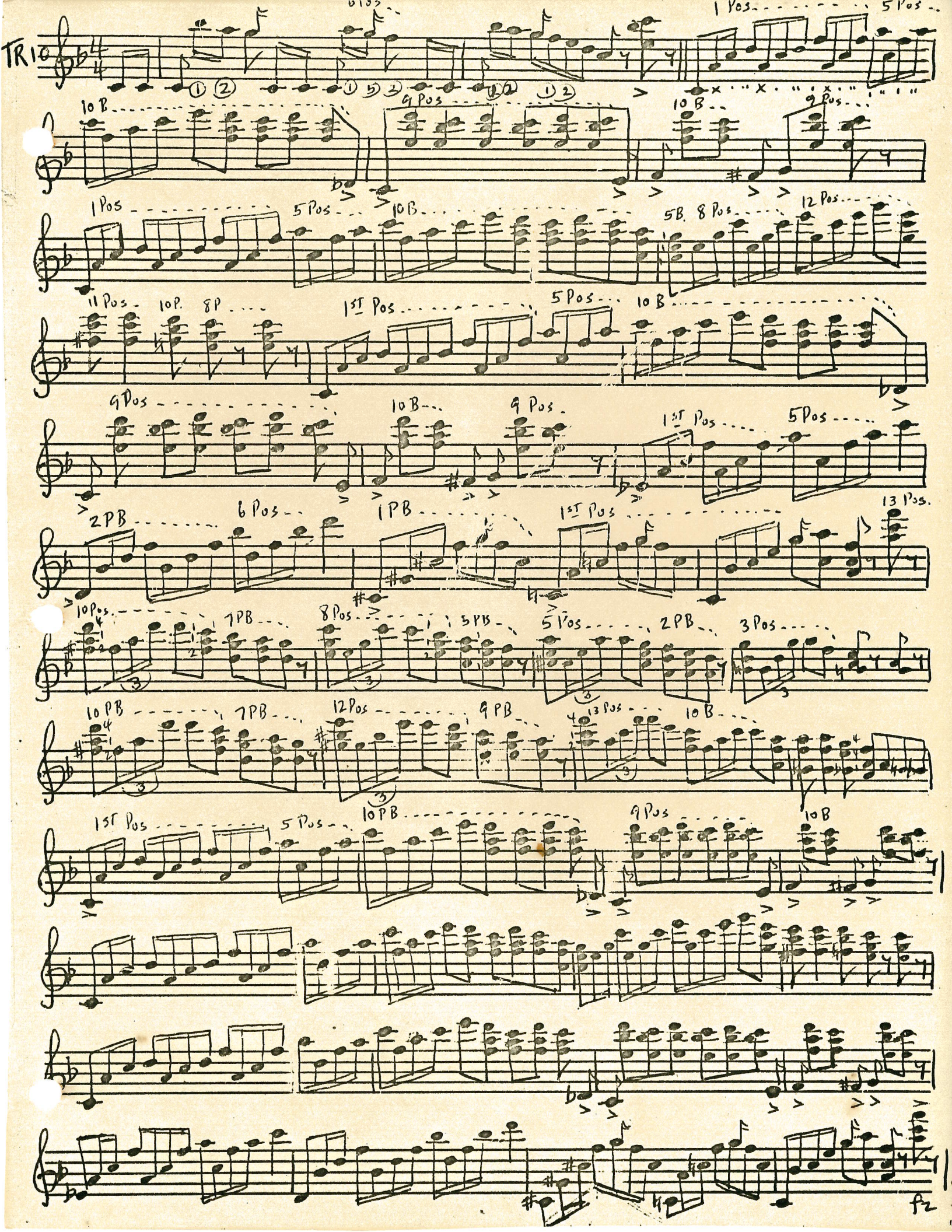
TRIO
1 Pos
5 Pos
10 B
9 Pos
1 Pos
5 Pos
10 B
5B. 8 Pos
12 Pos
11 Pos
10P. 8P
1ST Pos
5 Pos
10 B
9 Pos
10 B
9 Pos
1ST Pos
5 Pos
2 PB
6 Pos
1 PB
1ST Pos
13 Pos.
10 Pos.
7 PB
8 Pos
3 PB
5 Pos
2 PB
3 Pos
10 PB
7 PB
12 Pos
9 PB
13 Pos
10 B
1ST Pos
5 Pos
10 PB
9 Pos
10 B

SMILER RAG by Wenrich

ARR. BY W.D. KENNETH & HARRY BOWEN

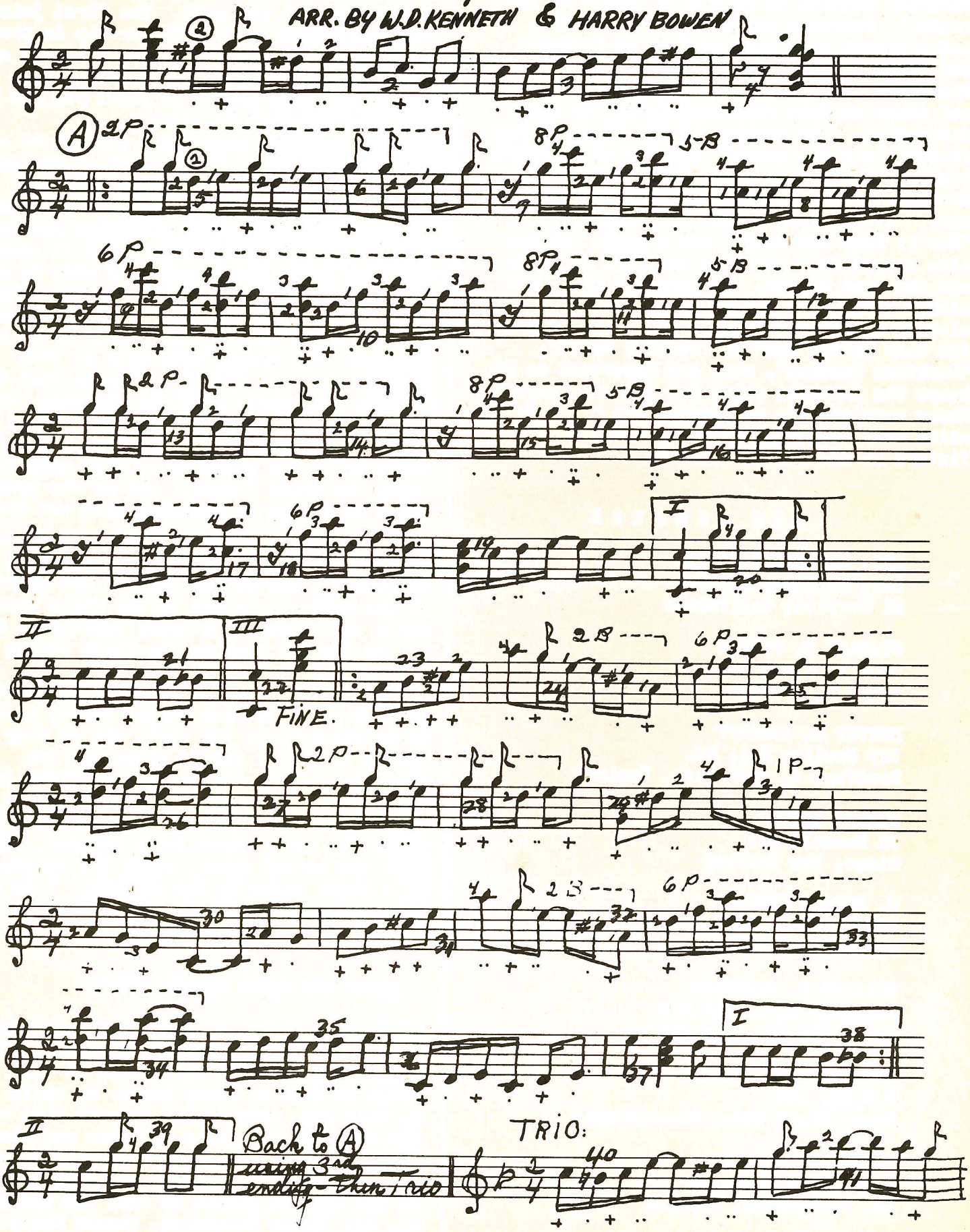

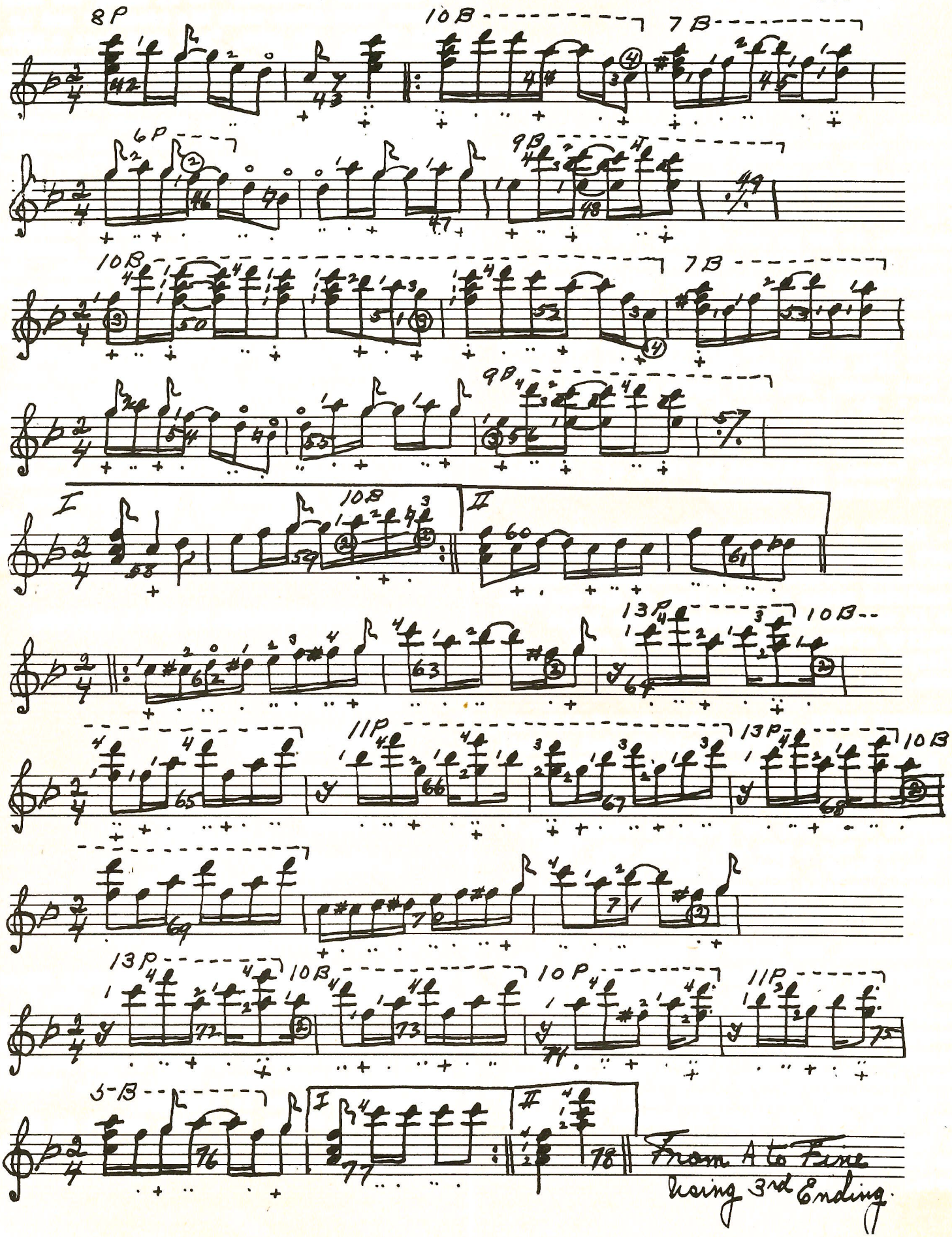
8P
10B
7B
6P
9B
10B
7B
9B
I
10B
II
13P
10B
11P
13P
10B
13P
10B
10P
11P
3-B
I
II
From A to Fine
using 3rd Ending

Calico Rag

Bill Bowen

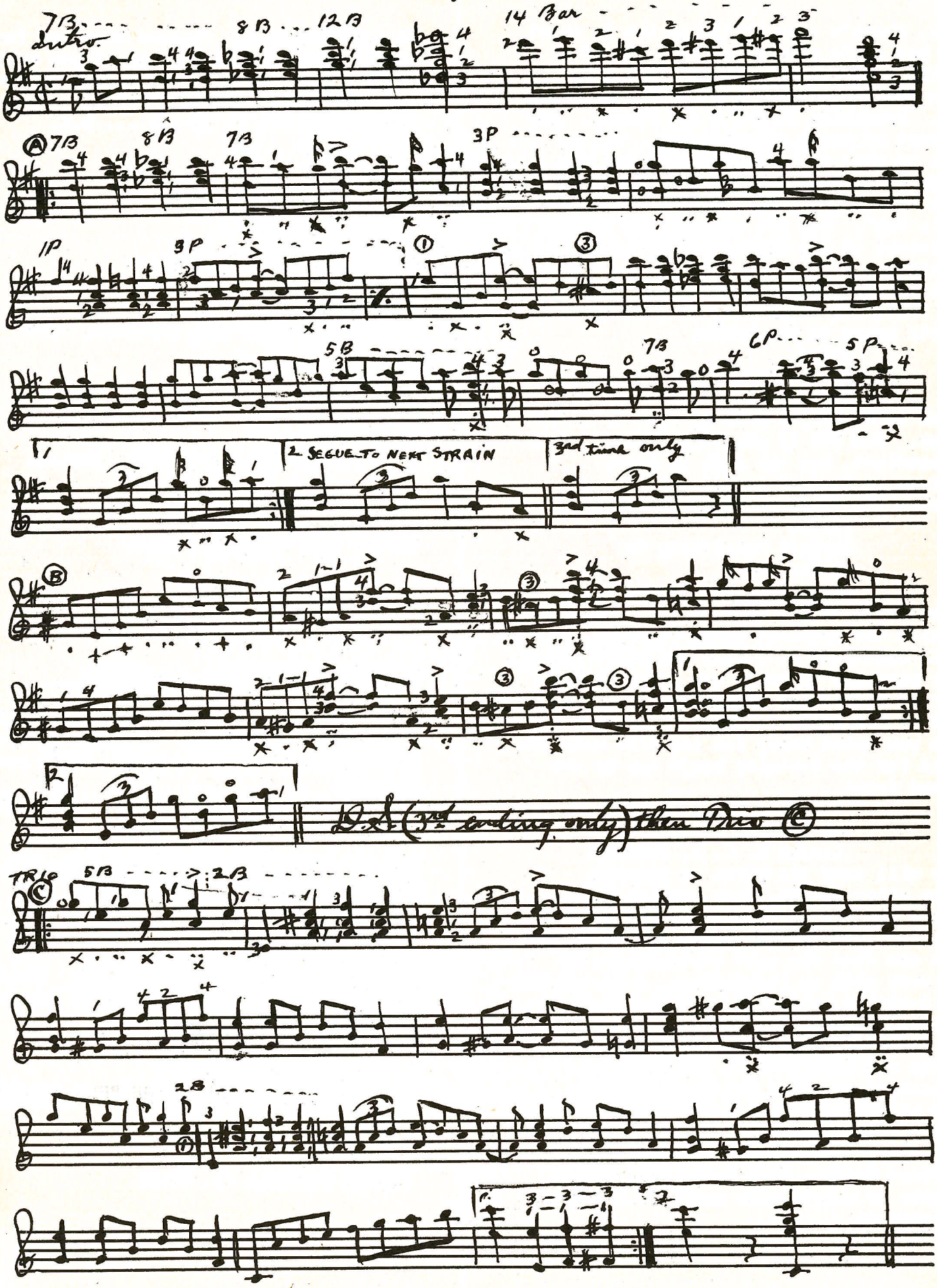

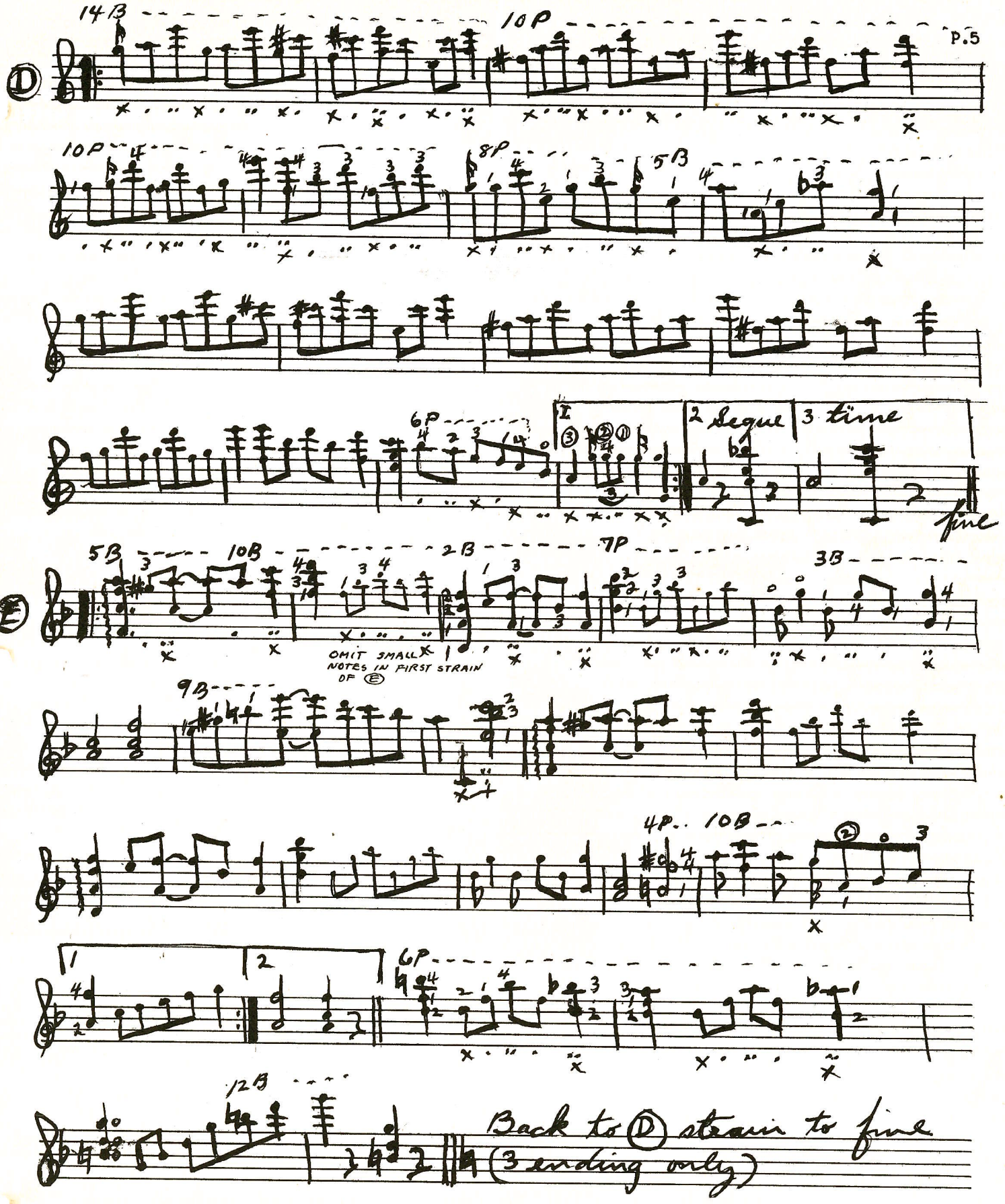

Composed and Arranged by Bill Bowen
Reproduced in Bill's own manuscript, Courtesy of Huldah Bowen
and the Goodrich Publishing Co., Chicago, Ill.

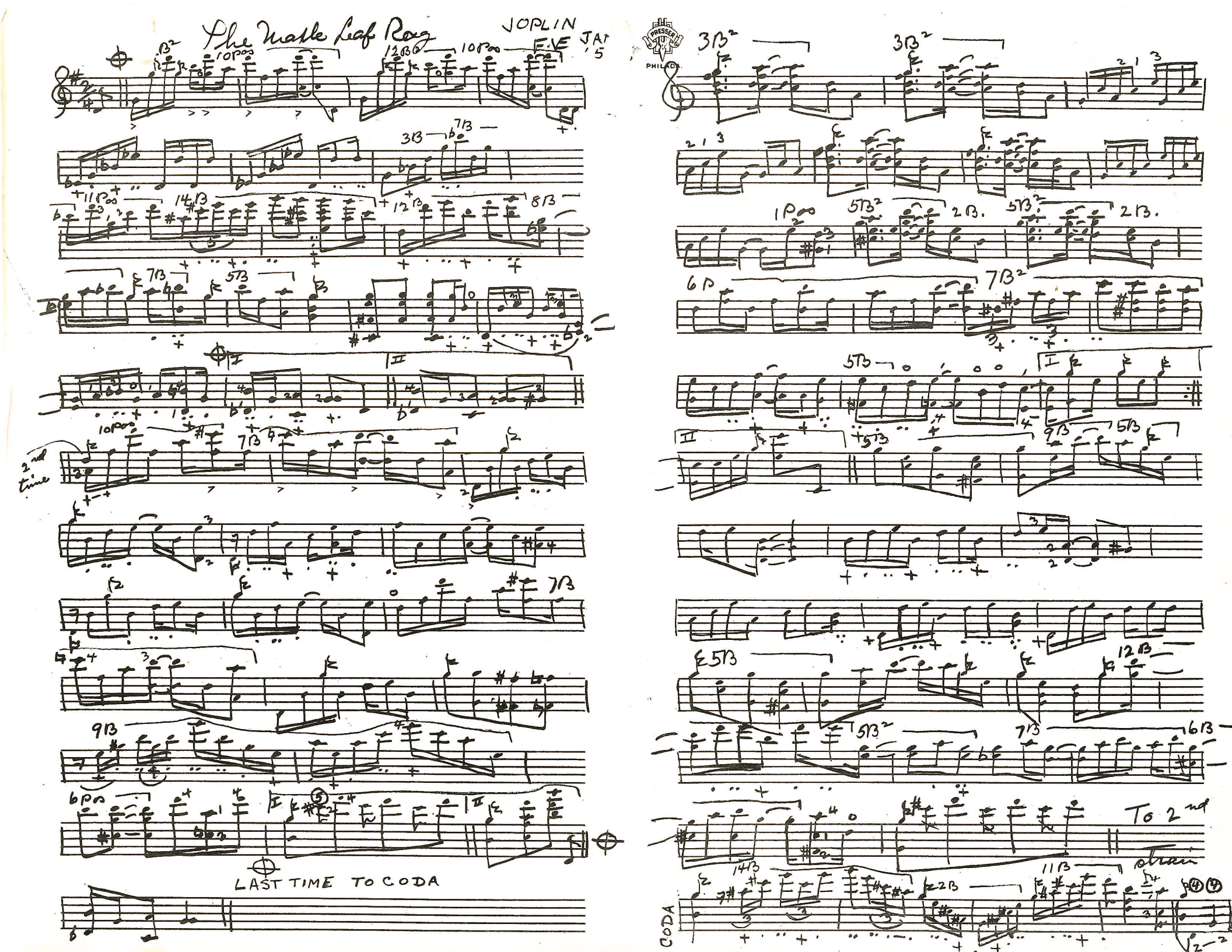
The Maple Leaf Rag
JOPLIN
E.E
JAN '5
PRESSER
PHILA.
2nd time
LAST TIME TO CODA
To 2nd strain
CODA

DILL PICKLES

FIVE STRING BANJO SOLO
(C NOTATION)

Chas. L. JOHNSON
CLIFF SPAULDING VERSION

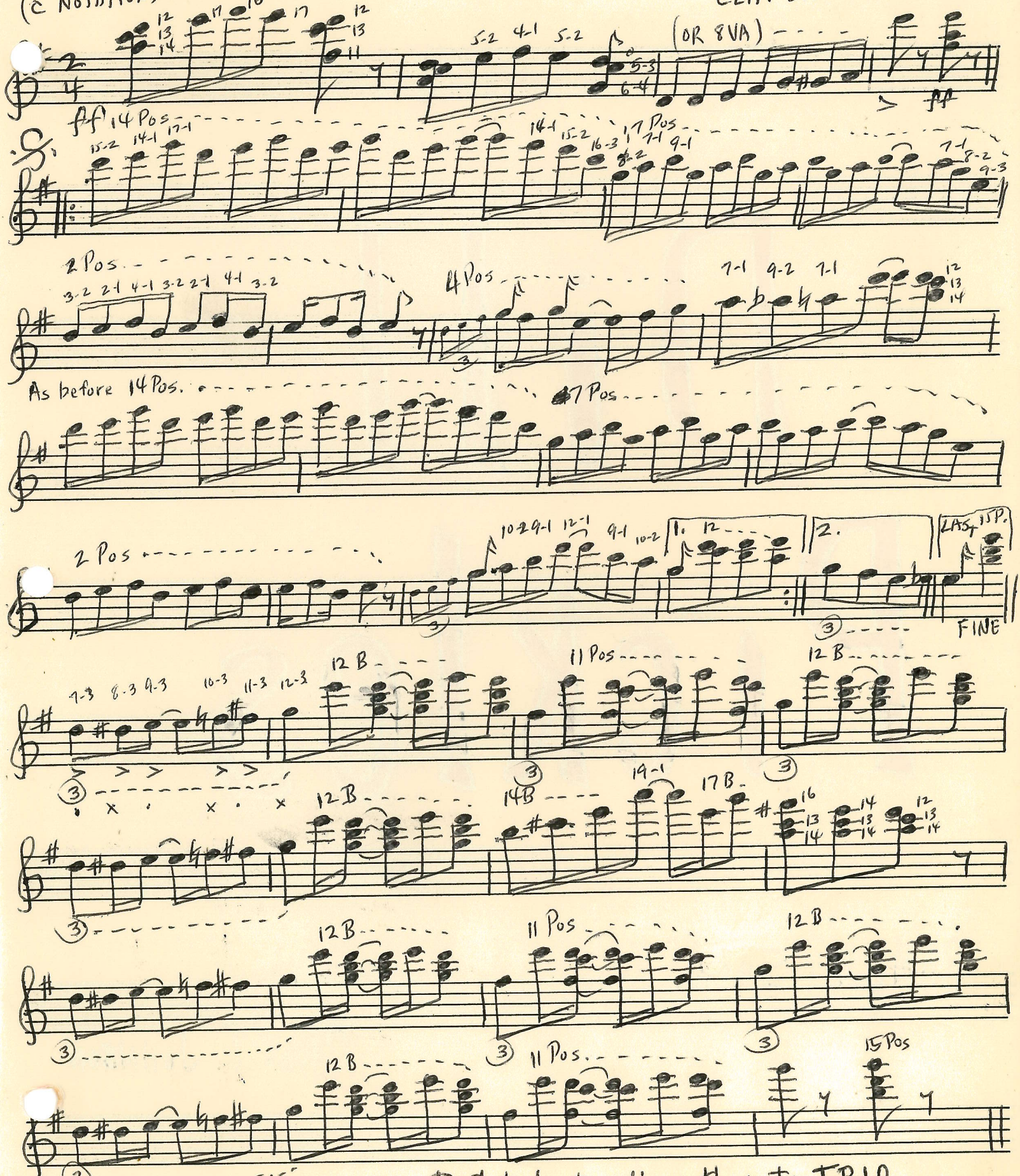

Dill Pickles

BANJO SOLO

by

Chas. L. JOHNSON

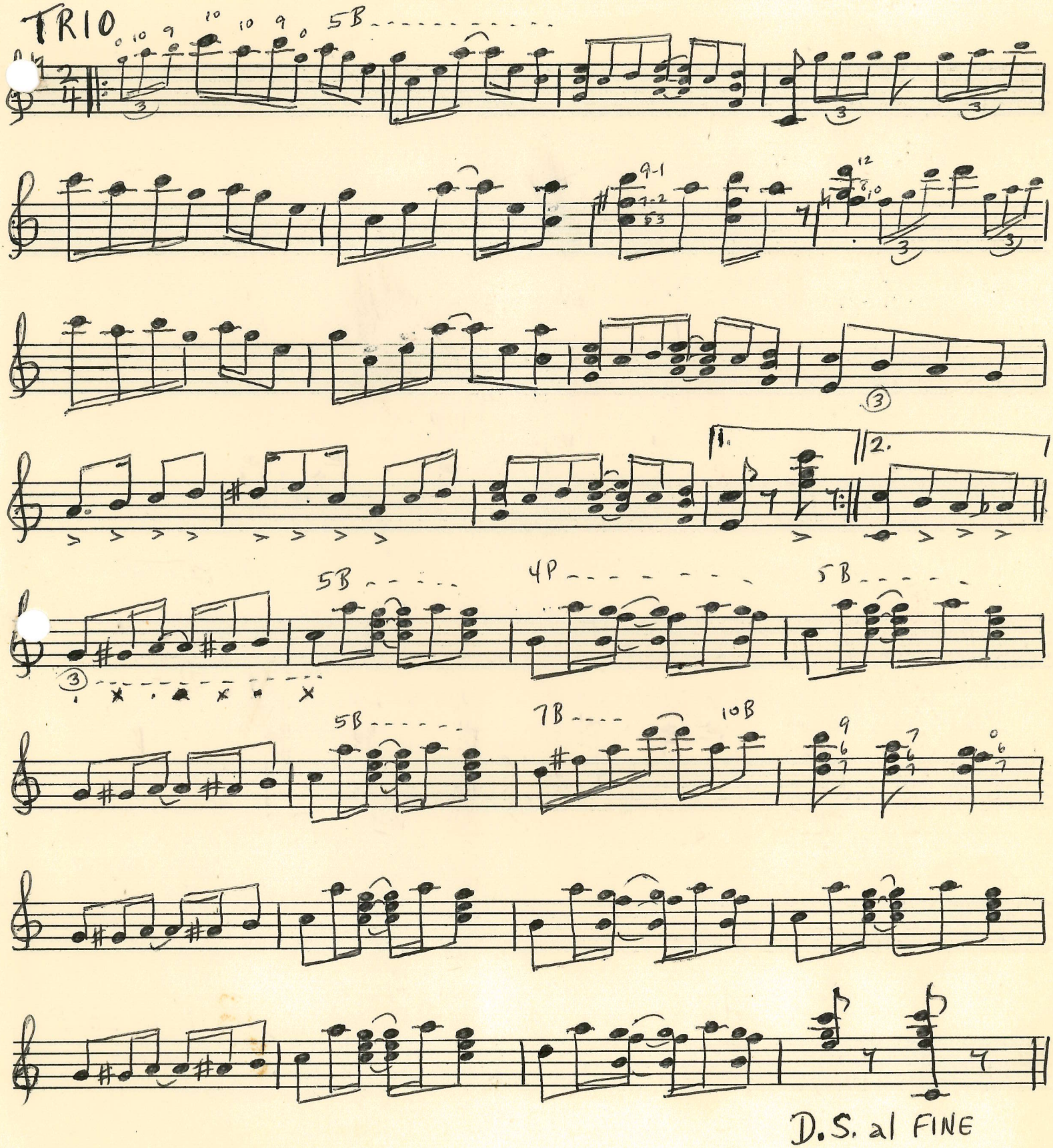
TRIO
5B
9-1
12
1.
2.
5B
4P
5B
5B
7B
10B
D.S. al FINE

ELI GREEN'S CAKE WALK.

Composed by
SADIE KONINSKY.

Arranged and played with immense success by
JOE MORLEY.

(Original composition copyrighted in 1898 by Joseph W. Stern & Co.)
New York, N.Y.

Allegro moderato.

1st. BANJO.

2nd. BANJO.

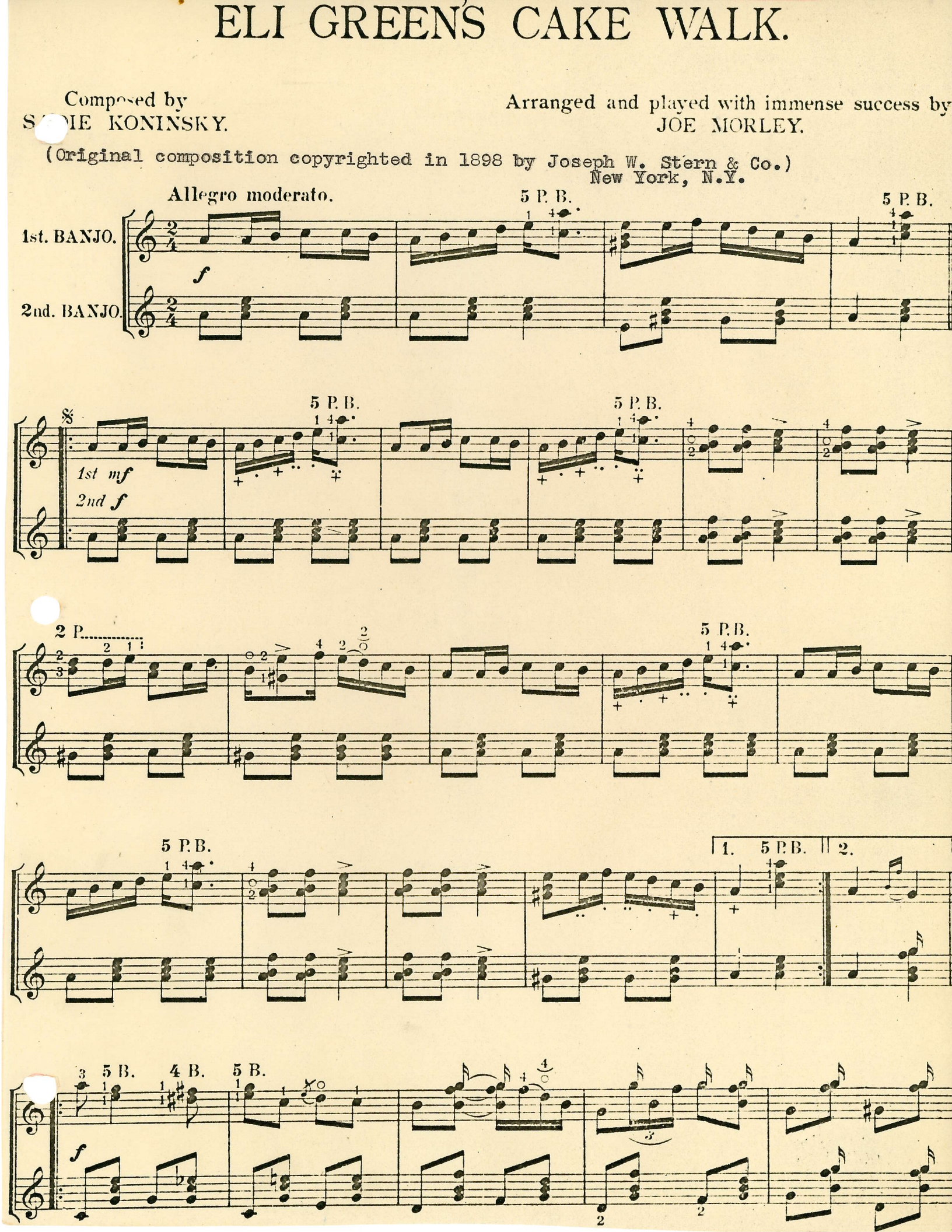

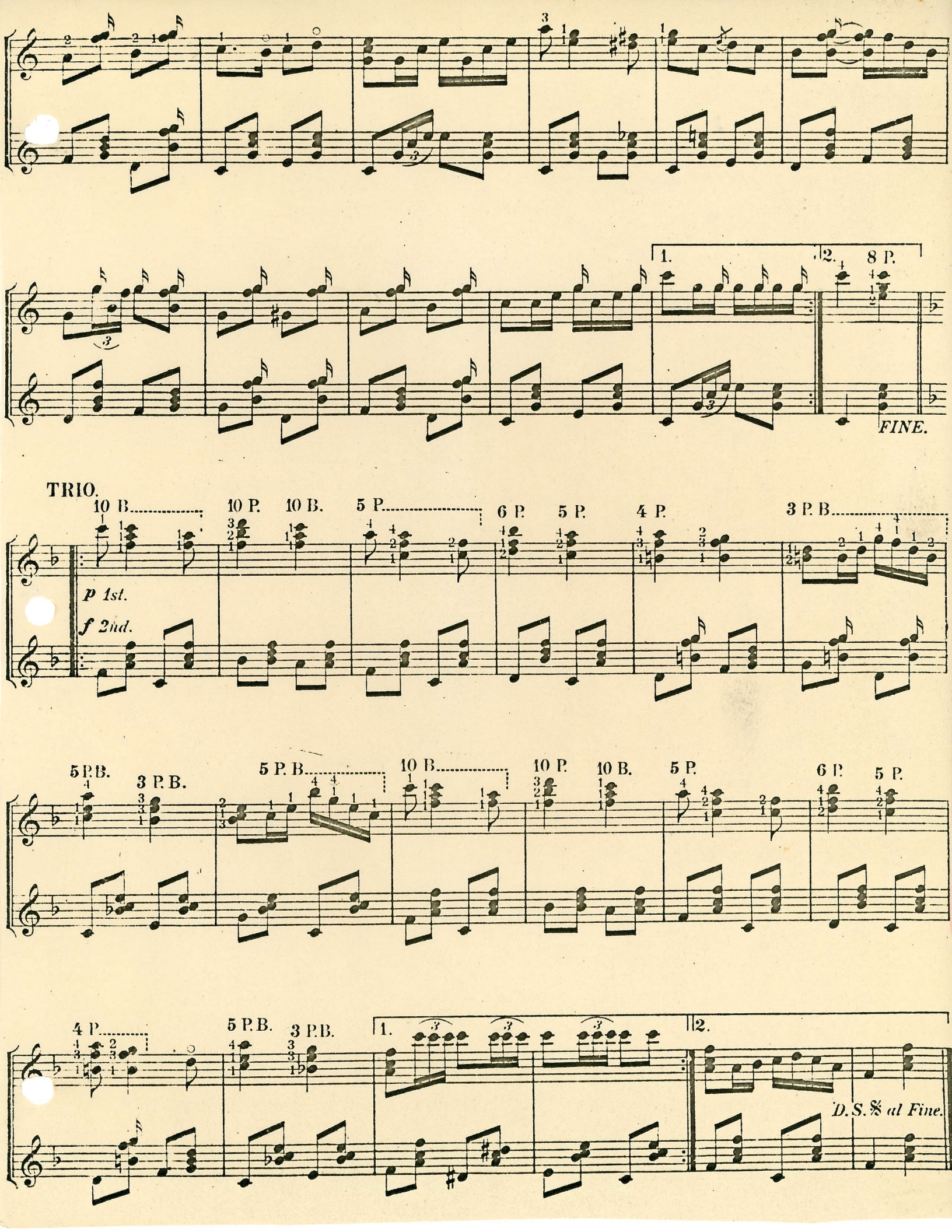
1.
2.
8 P.
FINE.
TRIO.
10 B.
10 P.
10 B.
5 P.
6 P.
5 P.
4 P.
3 P. B.
p 1st.
f 2nd.
5 P. B.
3 P. B.
5 P. B.
10 B.
10 P.
10 B.
5 P.
6 P.
5 P.
4 P.
5 P. B.
3 P. B.
1.
2.
D. S. 𝄋 al Fine.

Banjo Solo

Hot Scotch

The American Banjo Fraternity

Gardner-Bowen.

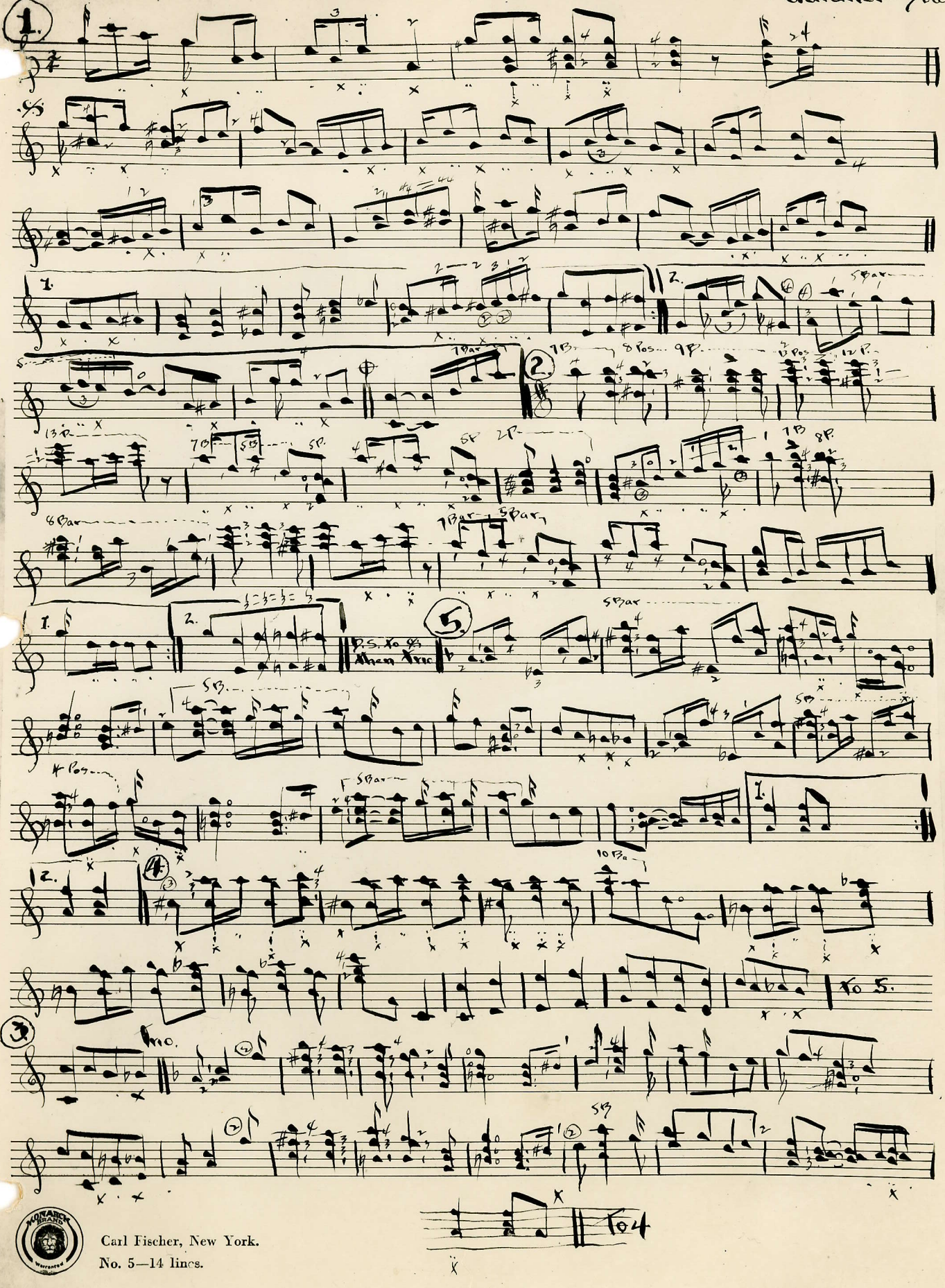

Carl Fischer, New York.
No. 5—14 lines.

RAGGING THE SCALE

BANJO SOLO

Ed. B. Claypoole
Arr. by W.D.Kenneth

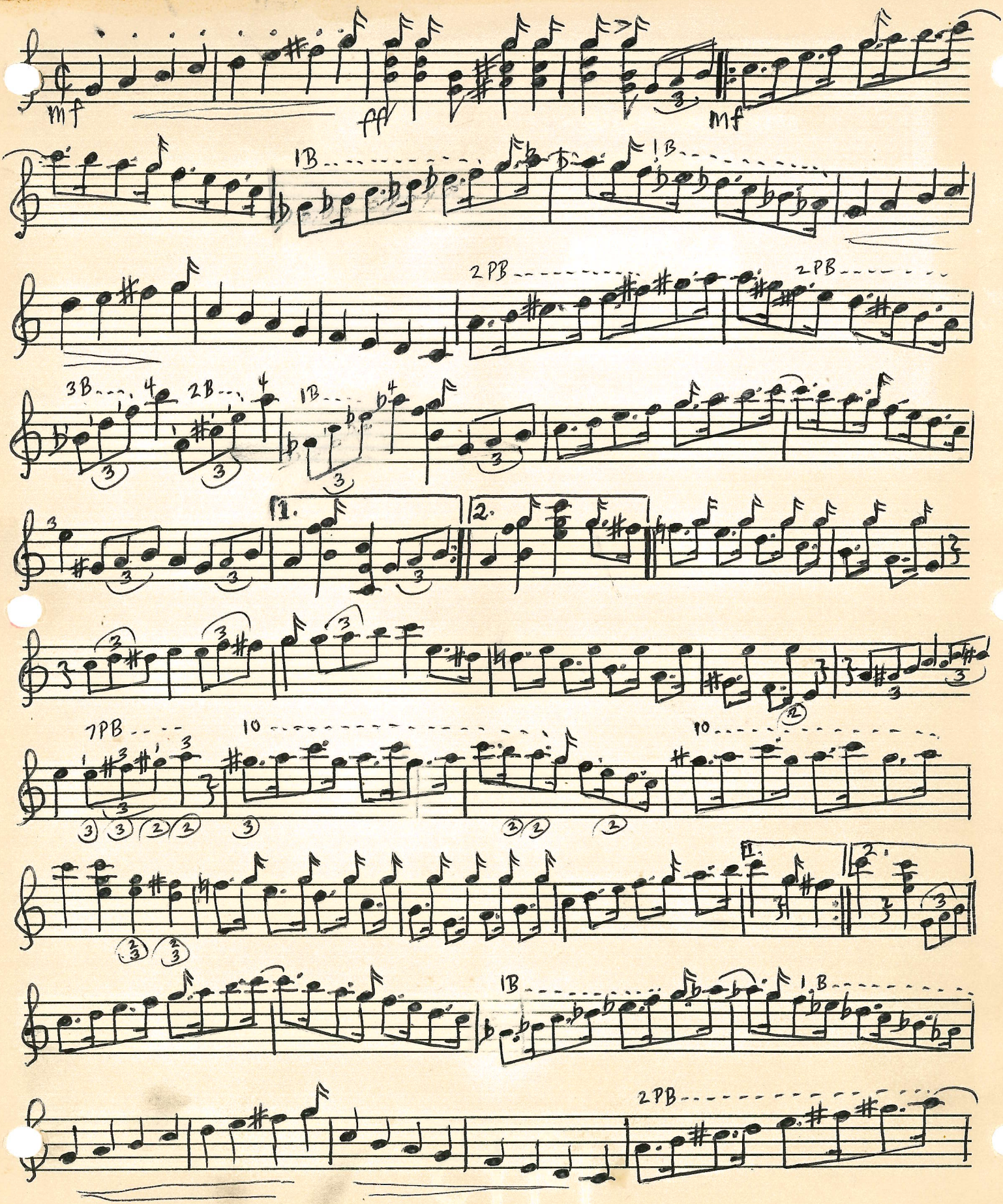

AFTER PUBLICATION -

PLEASE RETURN TO -

C. L. SPAULDING
~~7 COLUMBIA AVENUE~~
~~HARTSDALE, N. Y.~~

46 BROWNELL ST.
NEW BEDFORD, MASS. 02740

1915

Litho'd in U. S. A.

RAGGING THE SCALE

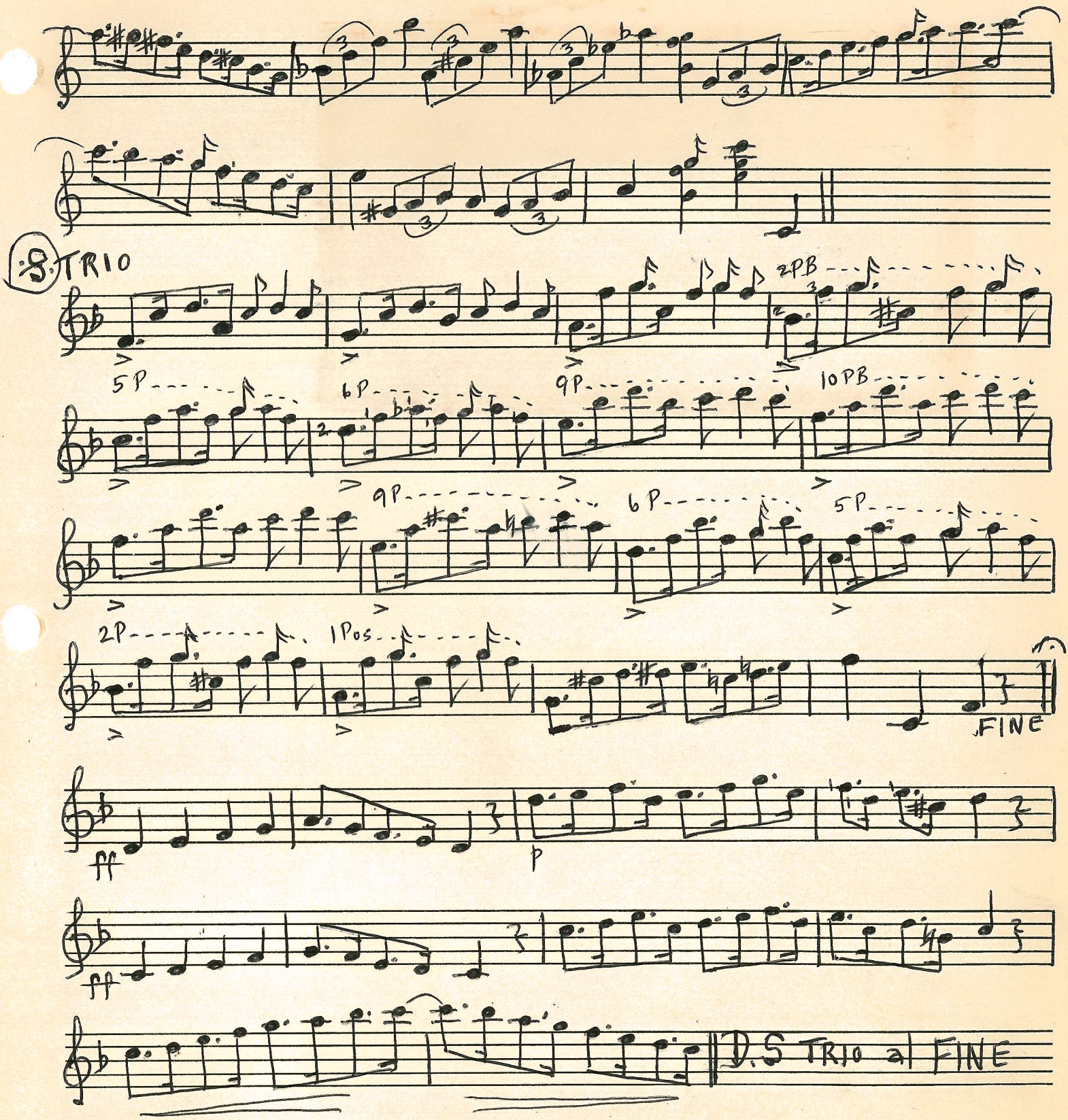

Permission to Reprint from Cliff L. Spaulding

Figa Music Supplement.

RAGGING THE SCALE

Second Banjo C NOT.

Claypoole-Kenneth

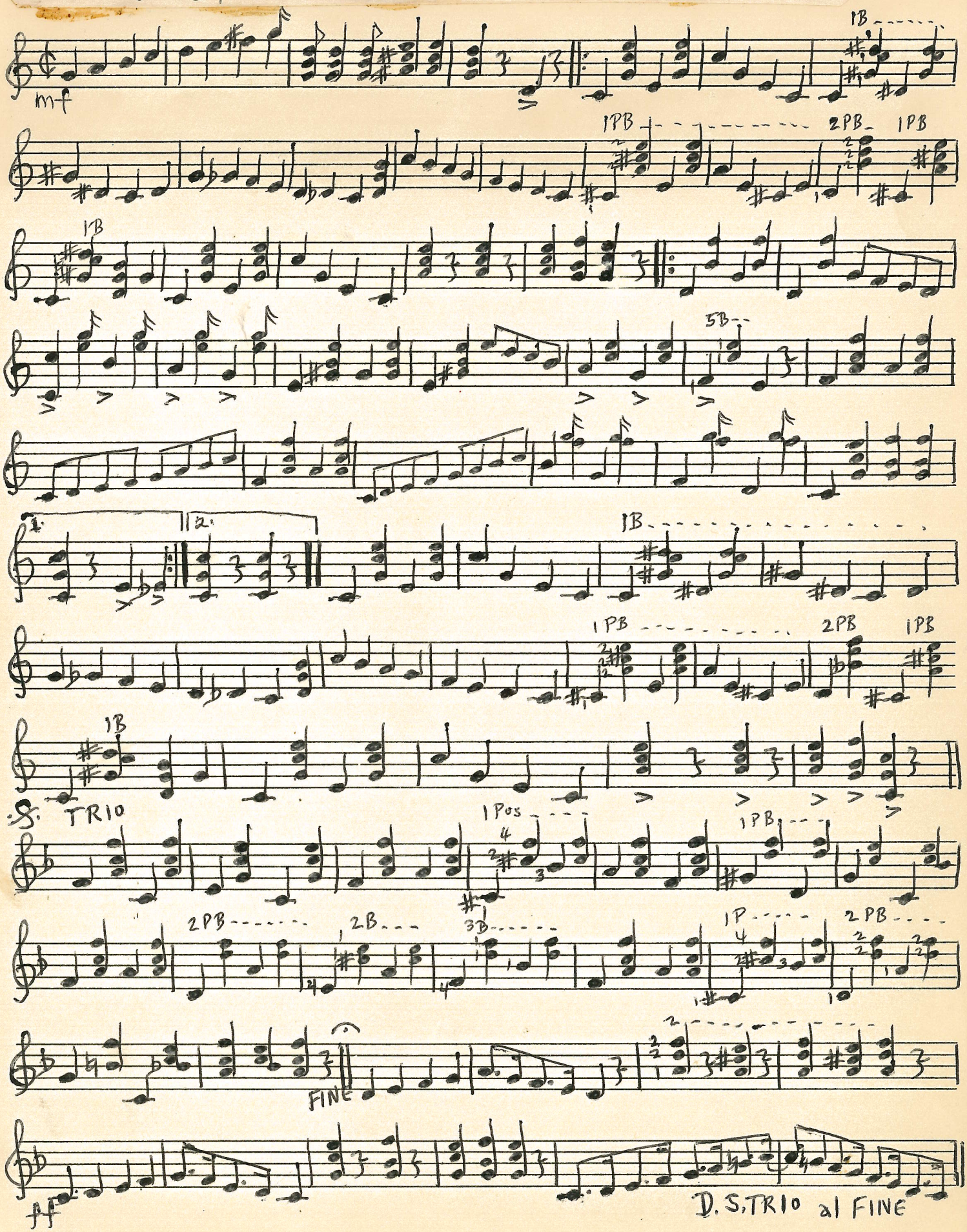

PASSANTINO BRANDS MUSIPAK 12 Stave No. 1

Lithod in U. S. A.

SOFT SOAP SAMUEL

a Slippery Cake Walk..

******

By Wm. Albrecht

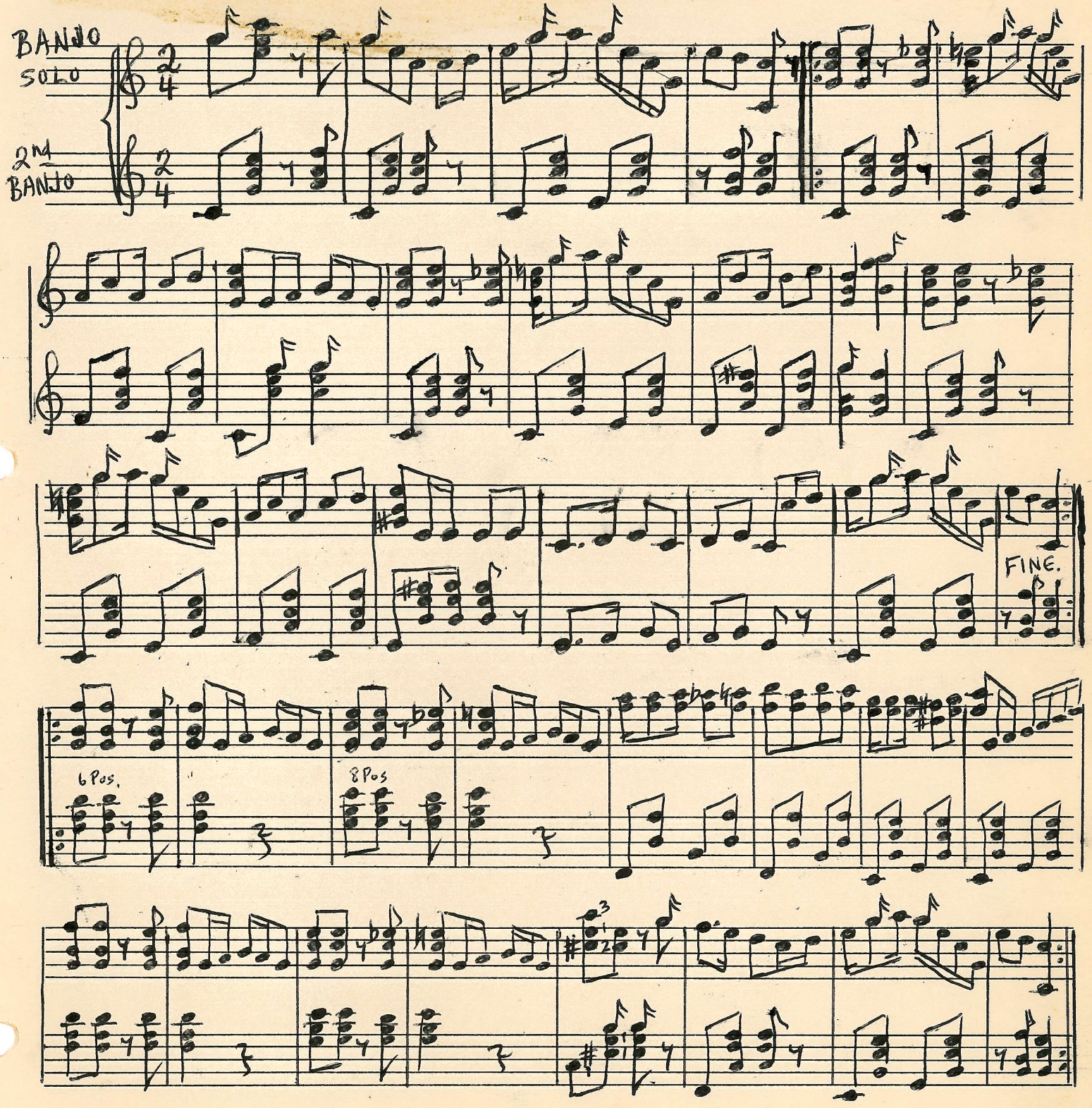

Litho'd in U. S. A.

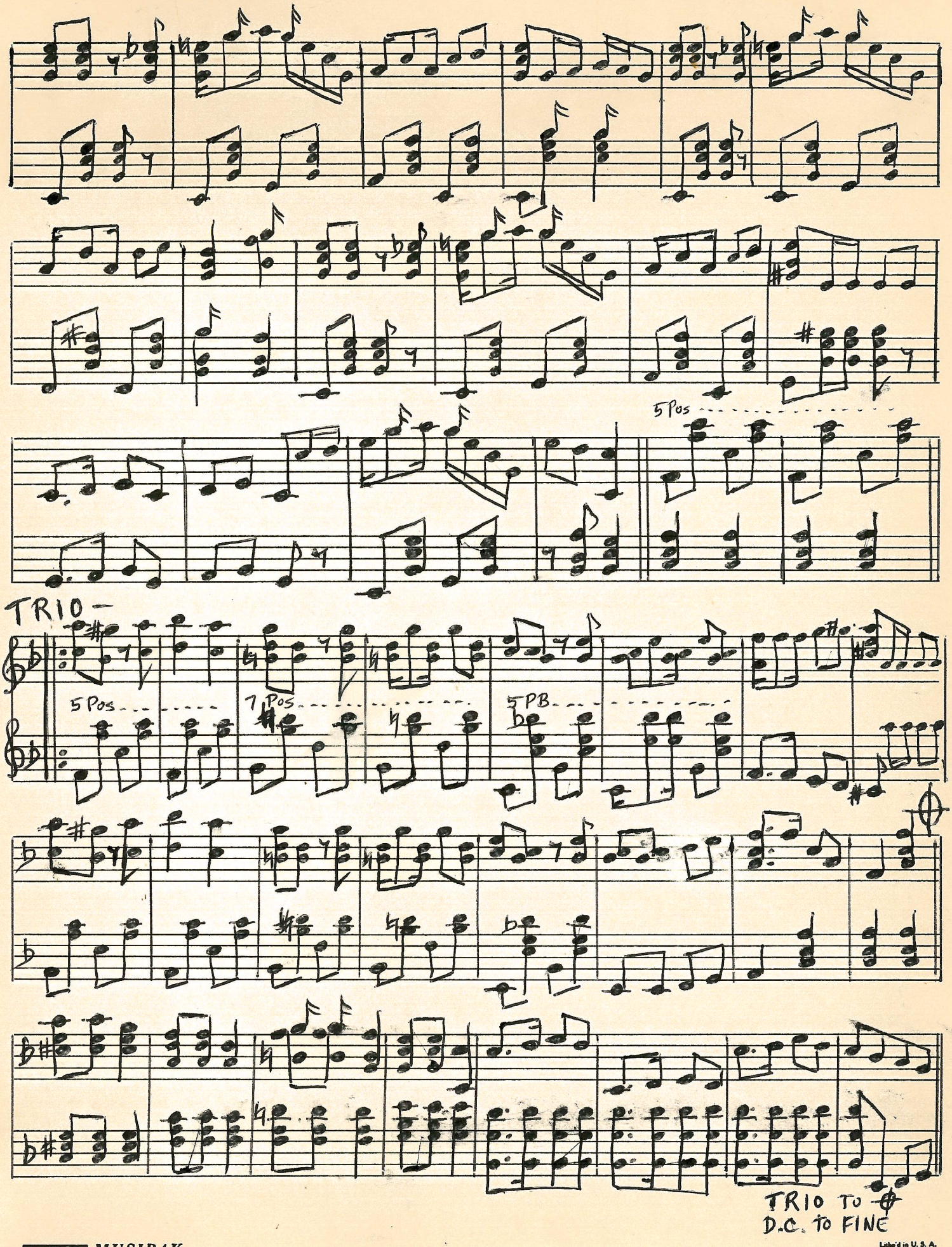
5 Pos
TRIO –
5 Pos
7 Pos
5 PB
TRIO TO ⊕
D.C. TO FINE

BANJO SOLO
(C Not.)

PARKE HUNTER'S WALTZ

Arr. by-
ALEX. MAGEE

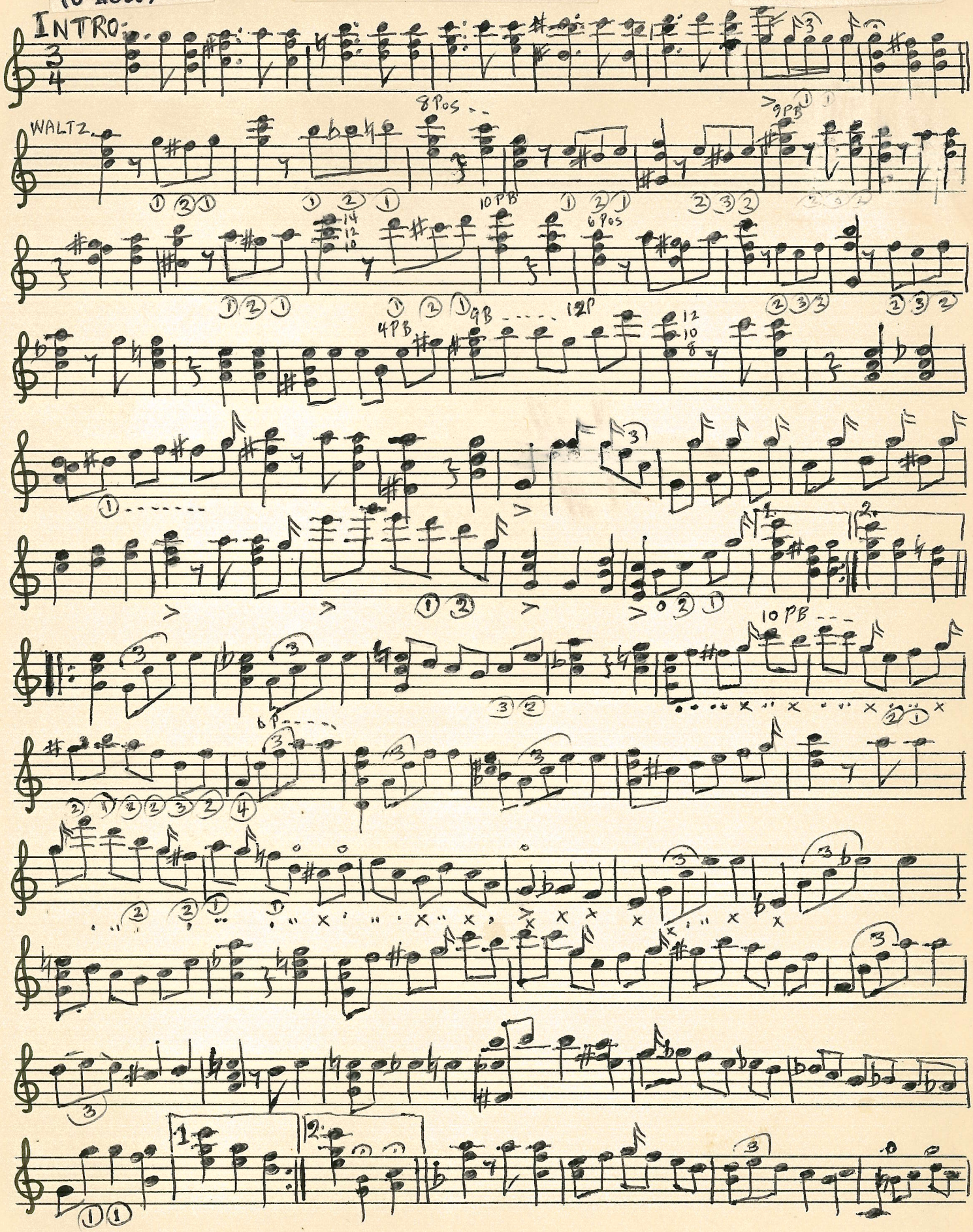

Litho'd in U. S. A.

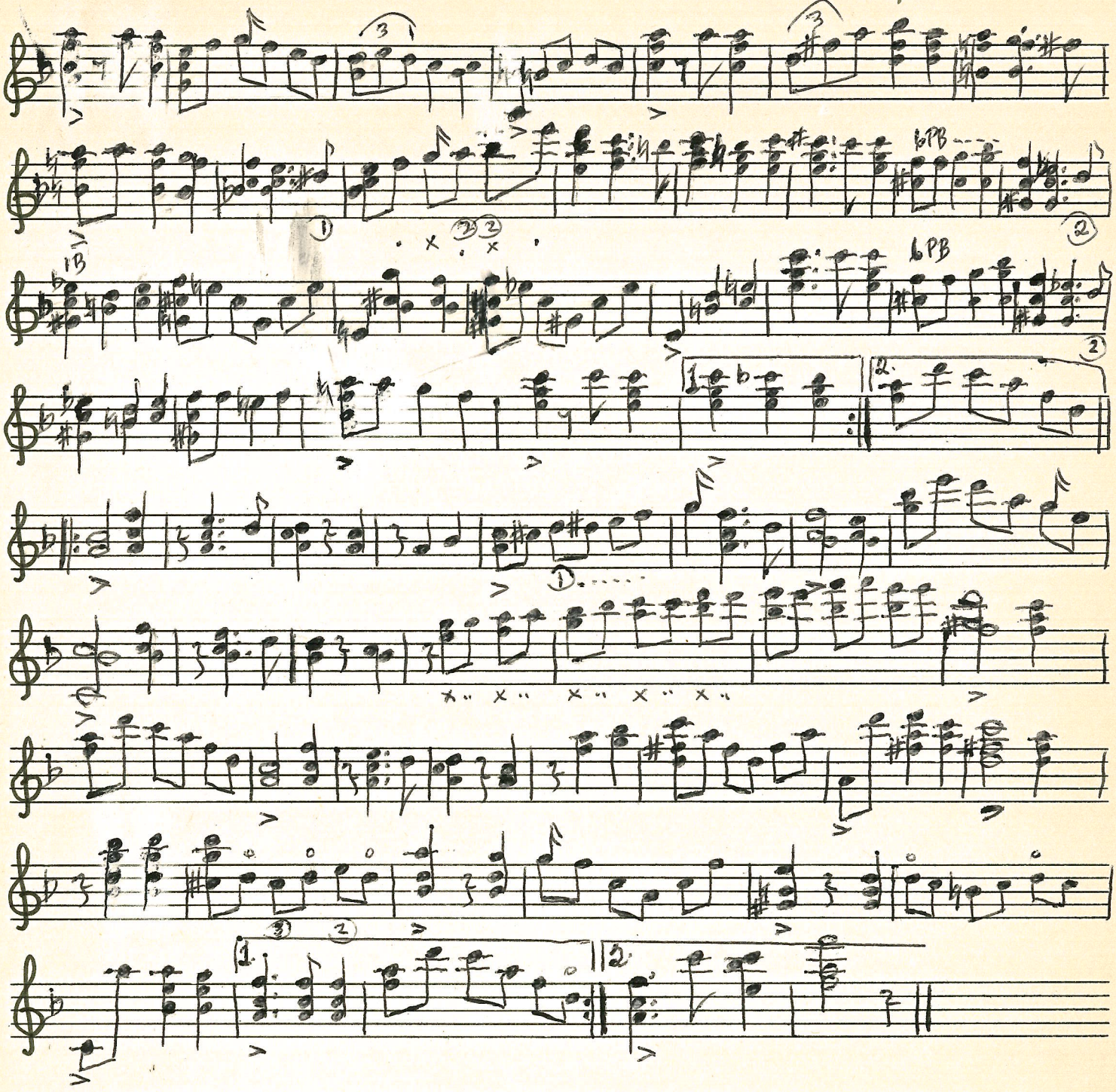

SOUNDS FROM AFRICA

BANJO SOLO
BASS TO D (AD LIB.)

BY THOS. E. GLYNN

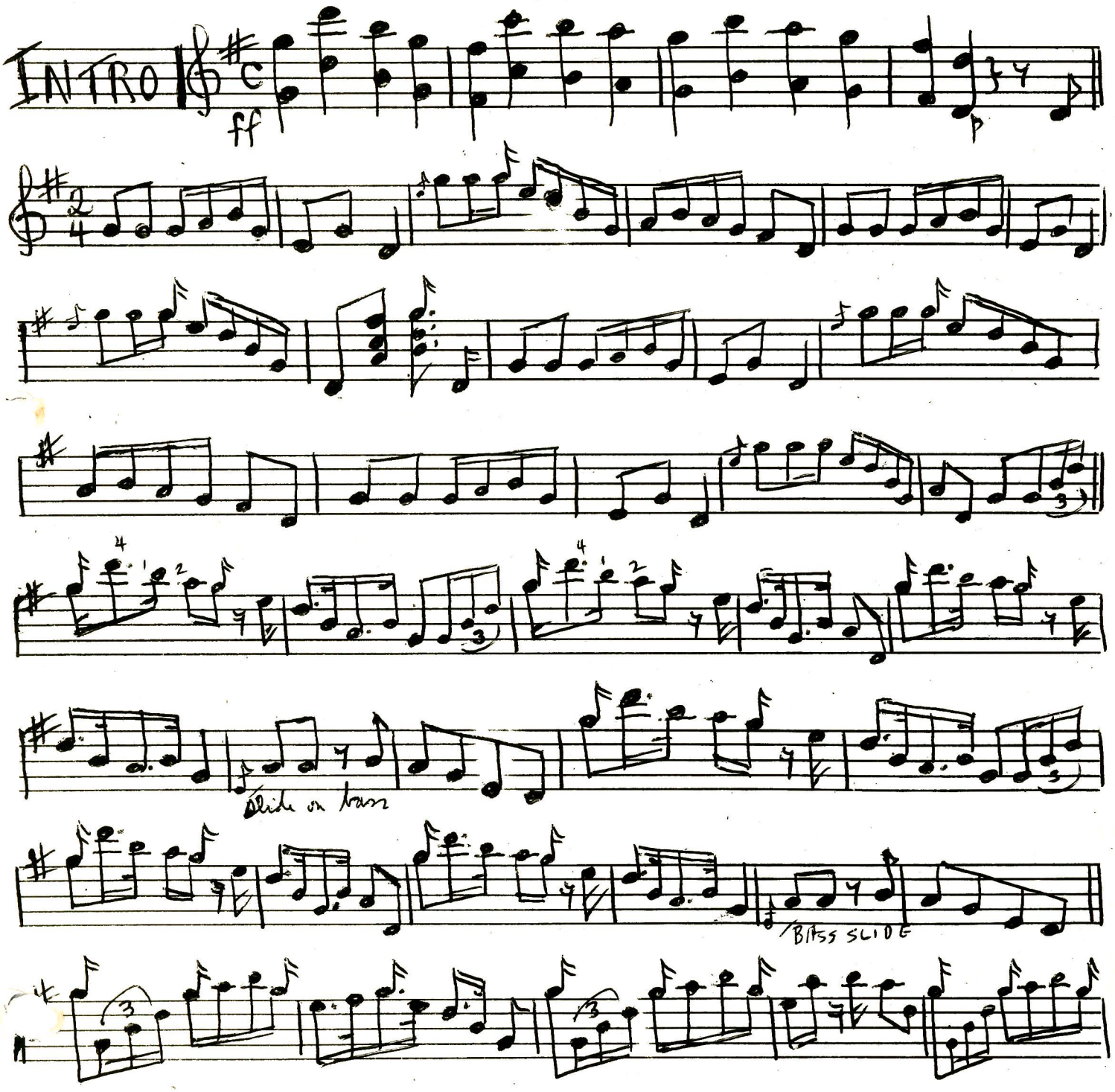

Copyright, 1891, by L. B. GATCOMB CO.,

Appeared in FIGA News, JAN. FEB 1969

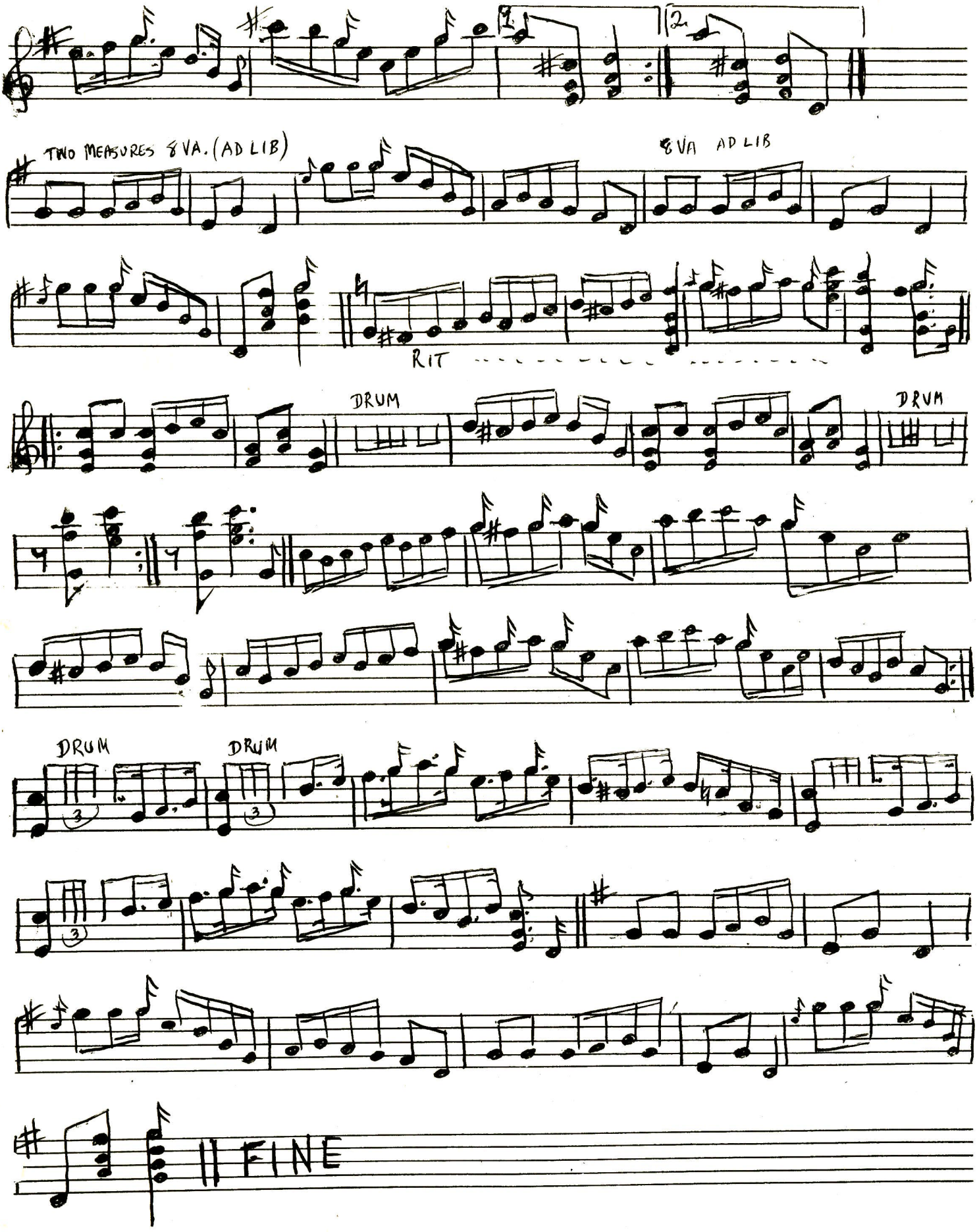
1.
2.
TWO MEASURES 8VA. (AD LIB)
8VA AD LIB
RIT
DRUM
DRUM
DRUM
DRUM
FINE

HALL'S BLUE RIBBON MARCH

ve String
njo Solo

by- E. M. HALL

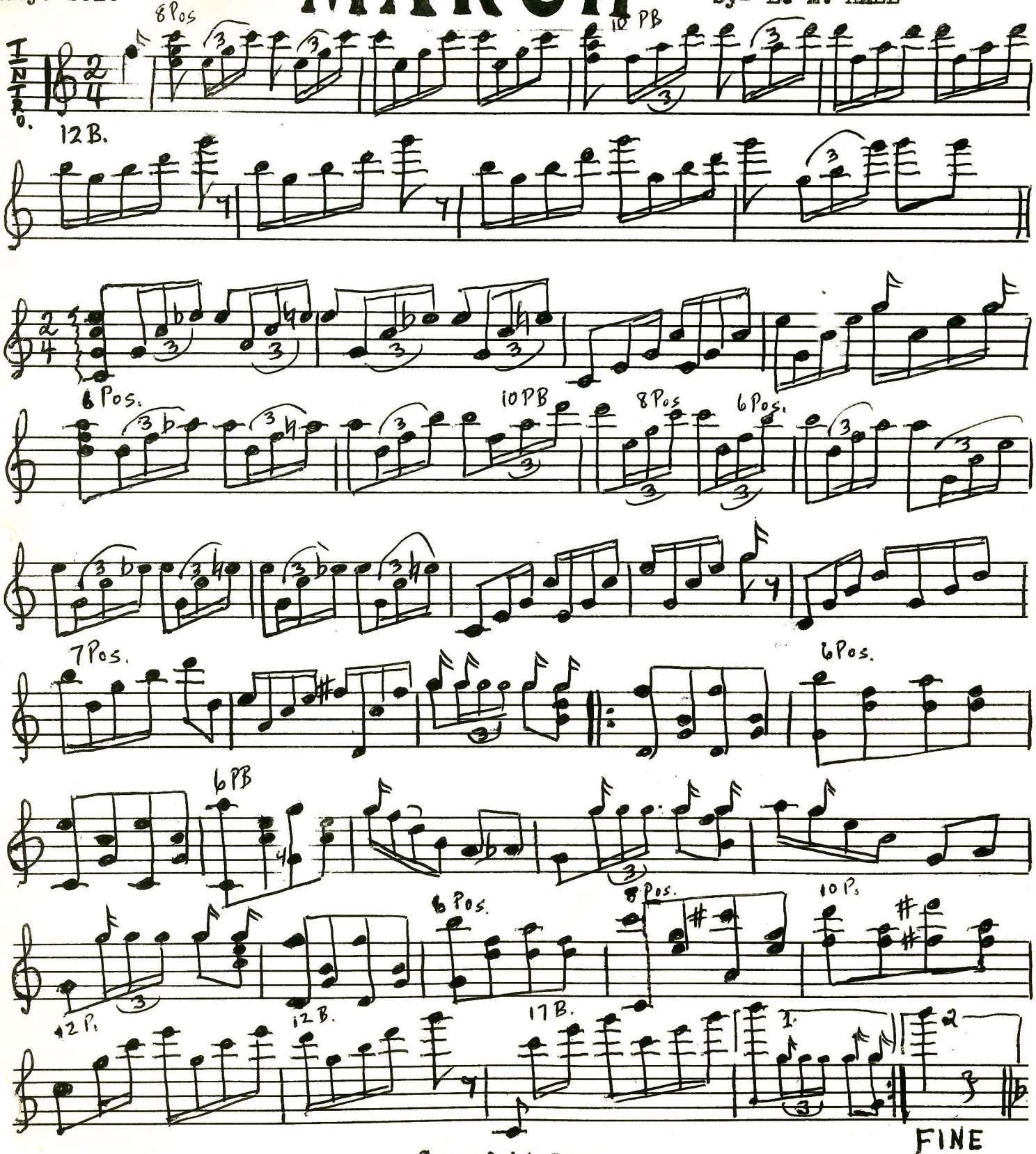

Copyright 1991
by L.B. Gatcomb Co.

MUSIPAK
10 Stave No. 2

Lithed in U. S. A.

APPEARED IN FIGA Num SEP-OCT 1968

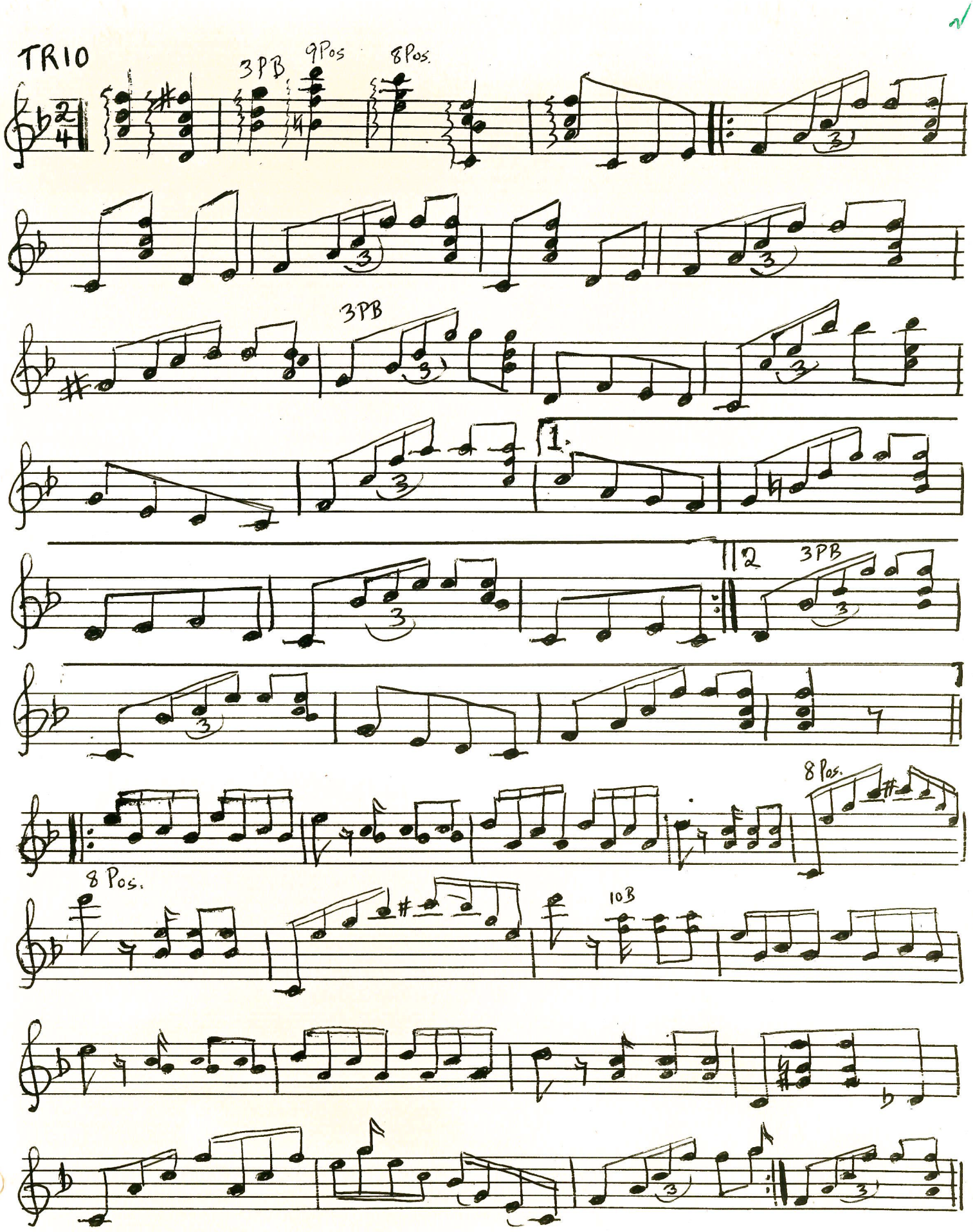

Litho in U.S.A.

BANJO SOLO
(C Notation)

MAYBE

By -
Allen Flynn &
Frank Madden
Arr. by
Bill Bowen

CHORUS

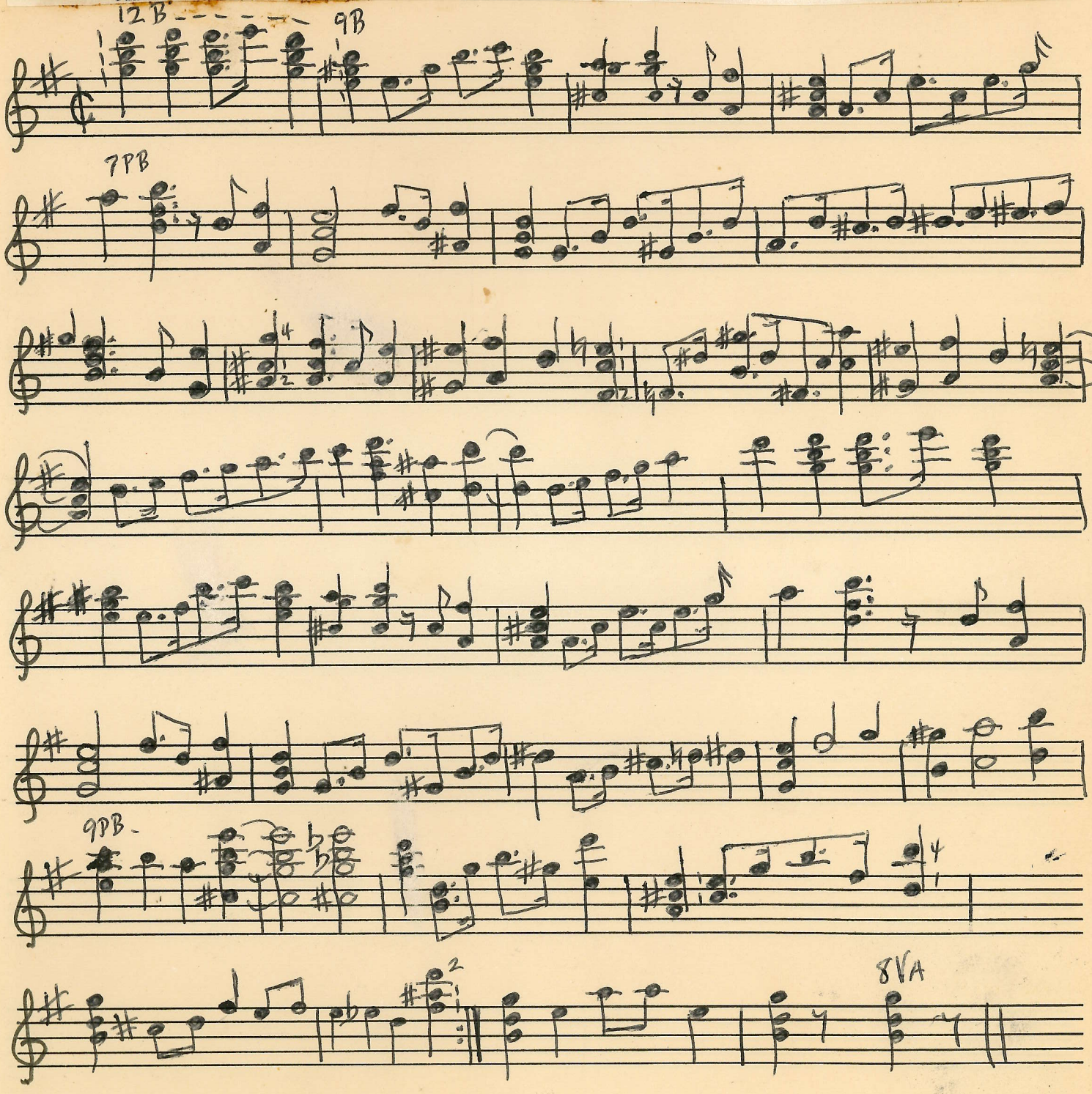

PASSANTINO BRANDOS MUSIPAK
10 Stave No. 2

Litho'd in U. S. A.

THE ENTERTAINER

Five String
BANJO SOLO -
(C Notation)

Composed by -
SCOTT JOPLIN
Arranged by -
JOE PLUNKETT

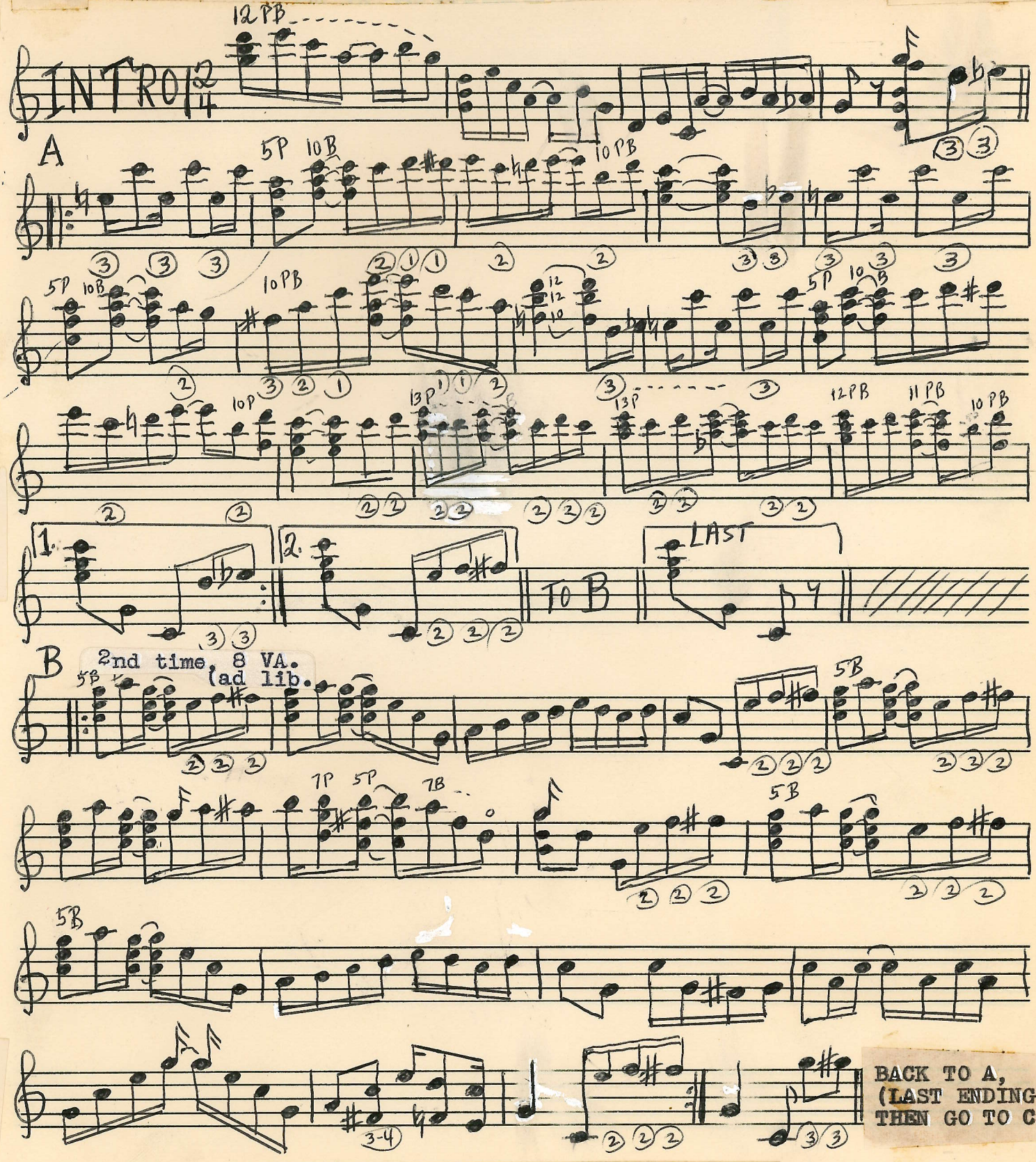

PASSANTINO BRANDS
MUSIPAK
10 Stave No. 2

Litho'd in U. S. A.

APPEARED IN FIGA News MAY-JUNE 1969

AFTER PUBLICATION -
PLEASE RETURN THIS TO -

C. L. SPAULDING
77 COLUMBIA AVENUE
HARTSDALE, N. Y.
10530

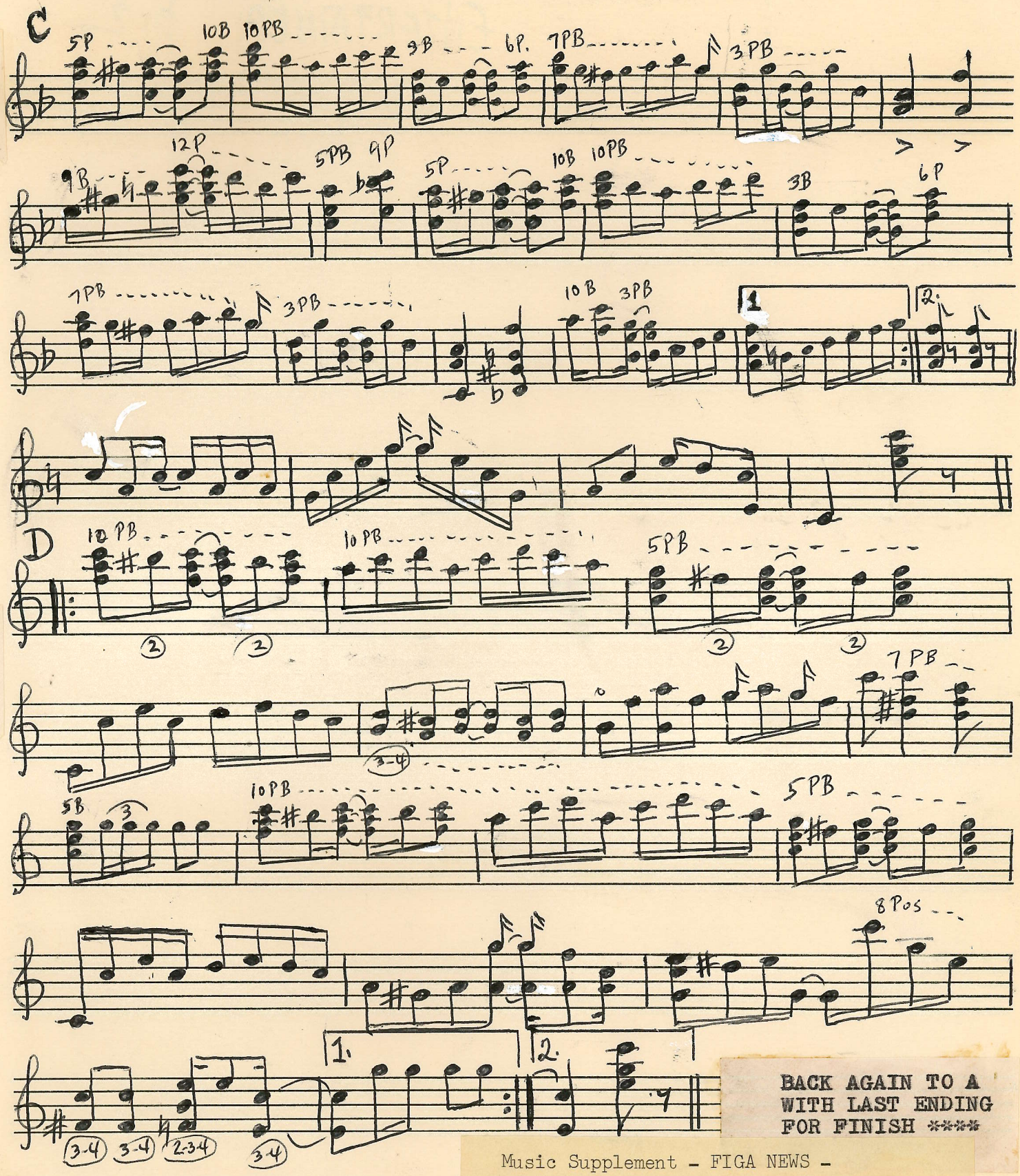

Music Supplement - FIGA NEWS -

Litho'd in U. S. A.

BANJO SOLO
(C Notation)

'SWIPESY' CAKE WALK

SCOTT JOPLIN-
SPAULDING

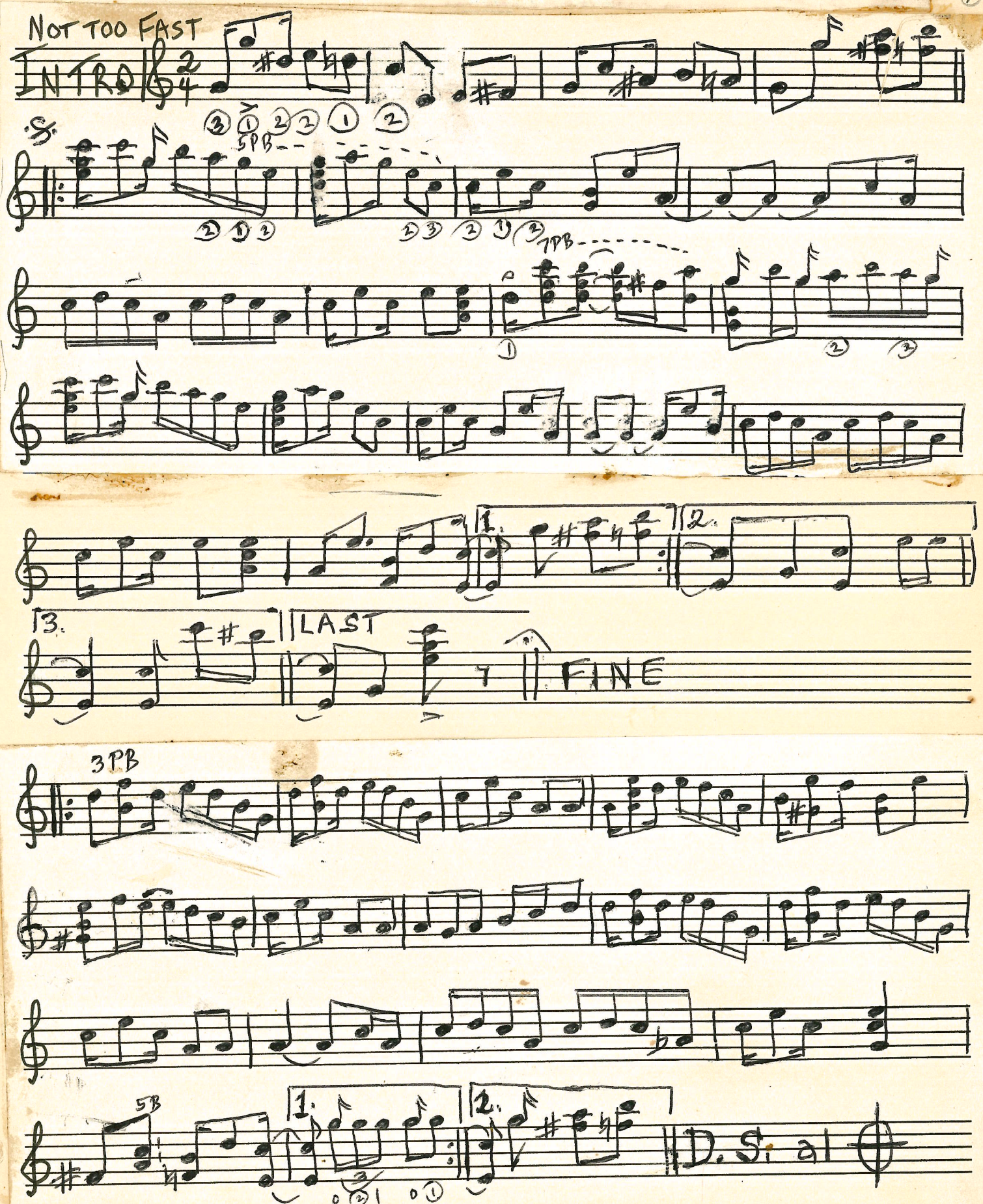

PASSANTINO BRANDS
MUSIPAK
10 Stave No. 2
Litho'd in U. S. A.

AFTER PUBLICATION -
PLEASE RETURN TO -
C. L. SPAULDING
77 COLUMBIA AVENUE
HARTSDALE, N. Y.
10530

7-8-69

Box 265

(Banjo Solo - "C" Notation)

'SWIPESY' CAKE WALK

SCOTT JOPLIN-SPAULDING

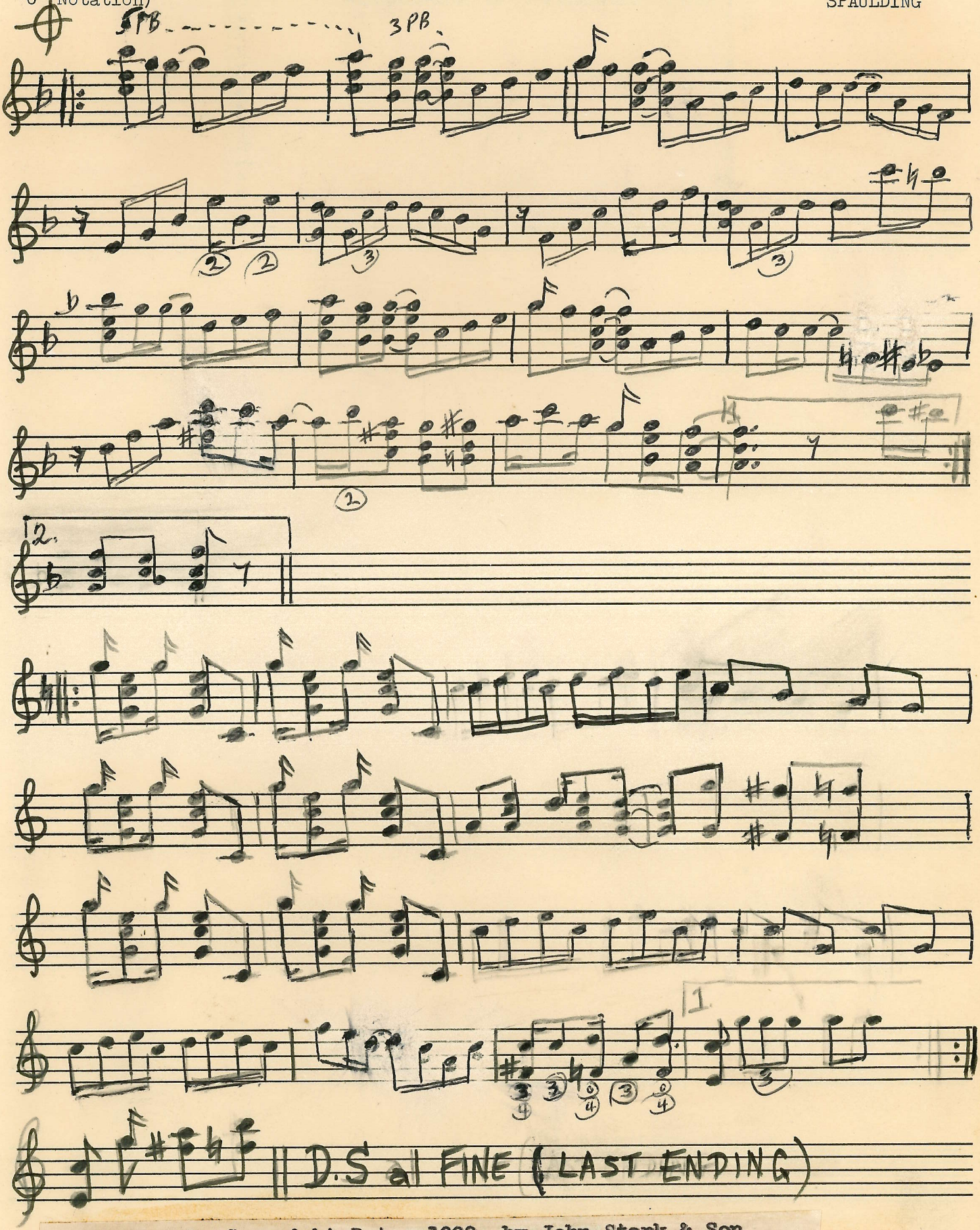

Piano Solo Copyright Date, 1900, by John Stark & Son
(Piano Accompaniments may be obtained from the Arranger.-)

PASSANTINO BRANDS MUSIPAK
10 Stave No. 2

Litho'd in U. S. A.

AFTER PUBLICATION -
PLEASE RETURN TO -

C. L. SPAULDING
77 COLUMBIA AVENUE
HARTSDALE, N. Y.

7-8-69

BOX 265 10530

2ND BANJO

SWIPESY C.W.

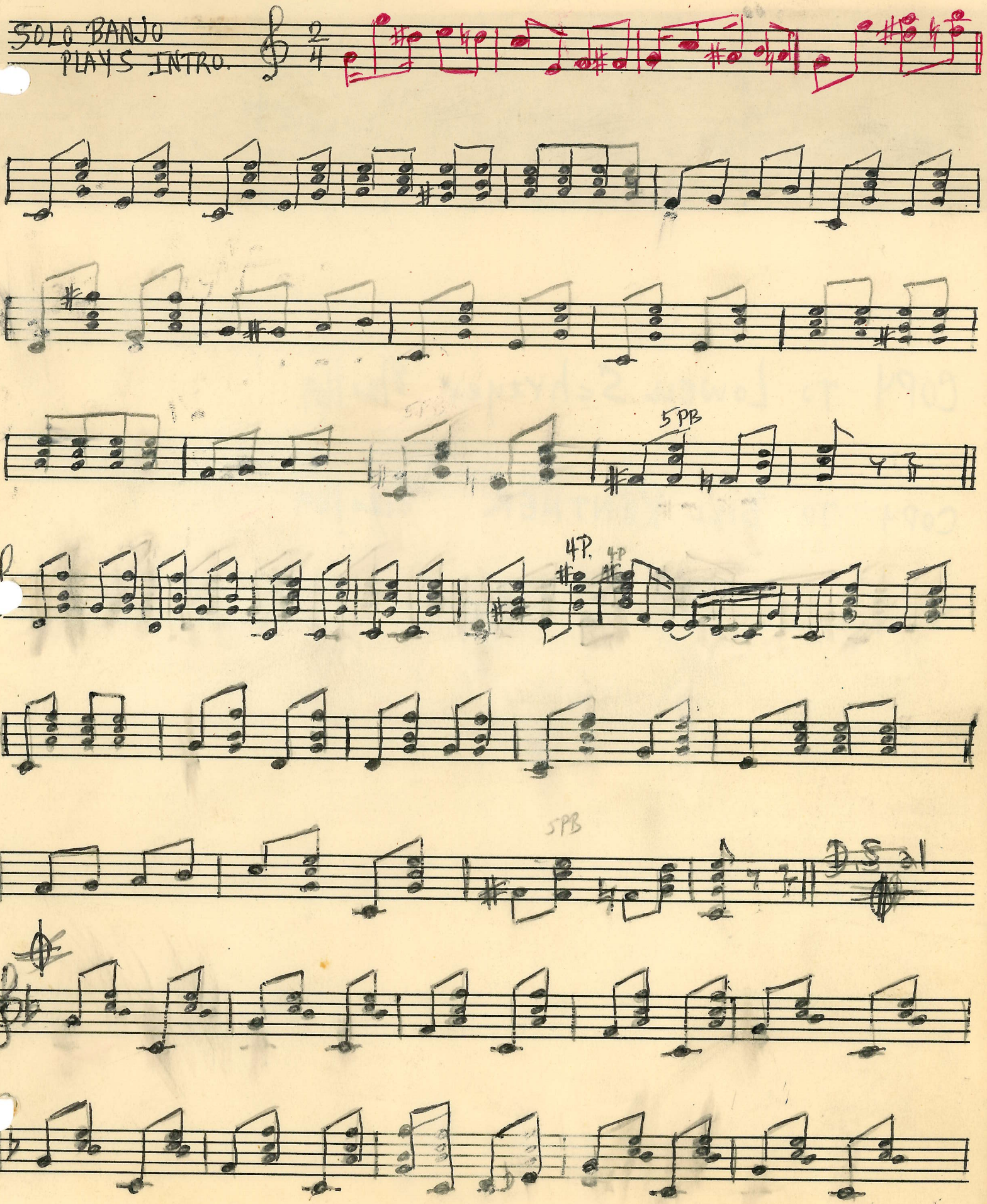

COPY TO Lowell Schreyer 8/20/69

COPY TO Bill Kentner 8/20/69

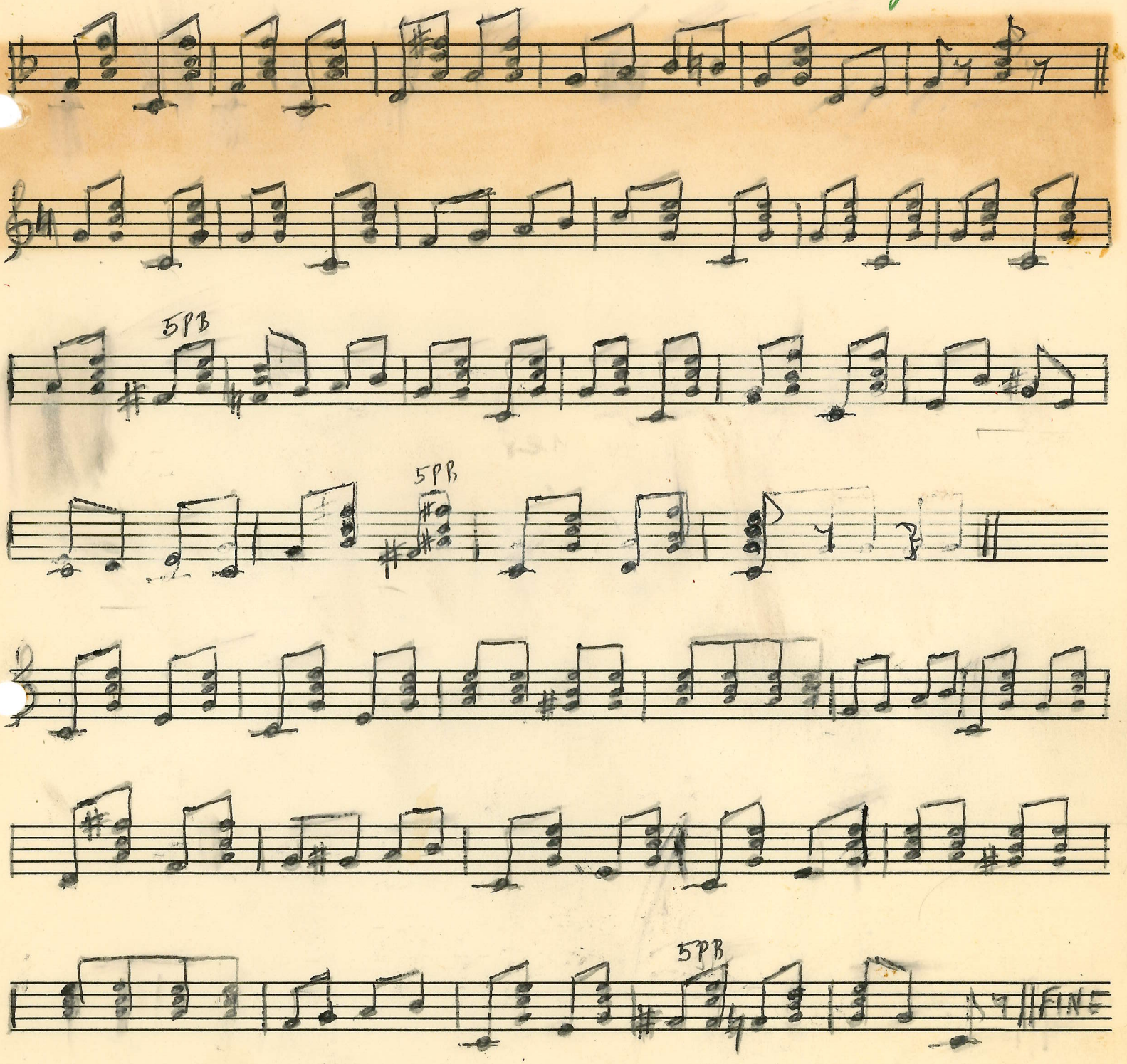
5PB
5PB
5PB
FINE

Rewritten in "C"
Notation by - Cliff Spaulding

ALABAMA SHUFFLE

Banjo Solo -

C NOTATION

By -
PERCY M. JAQUES

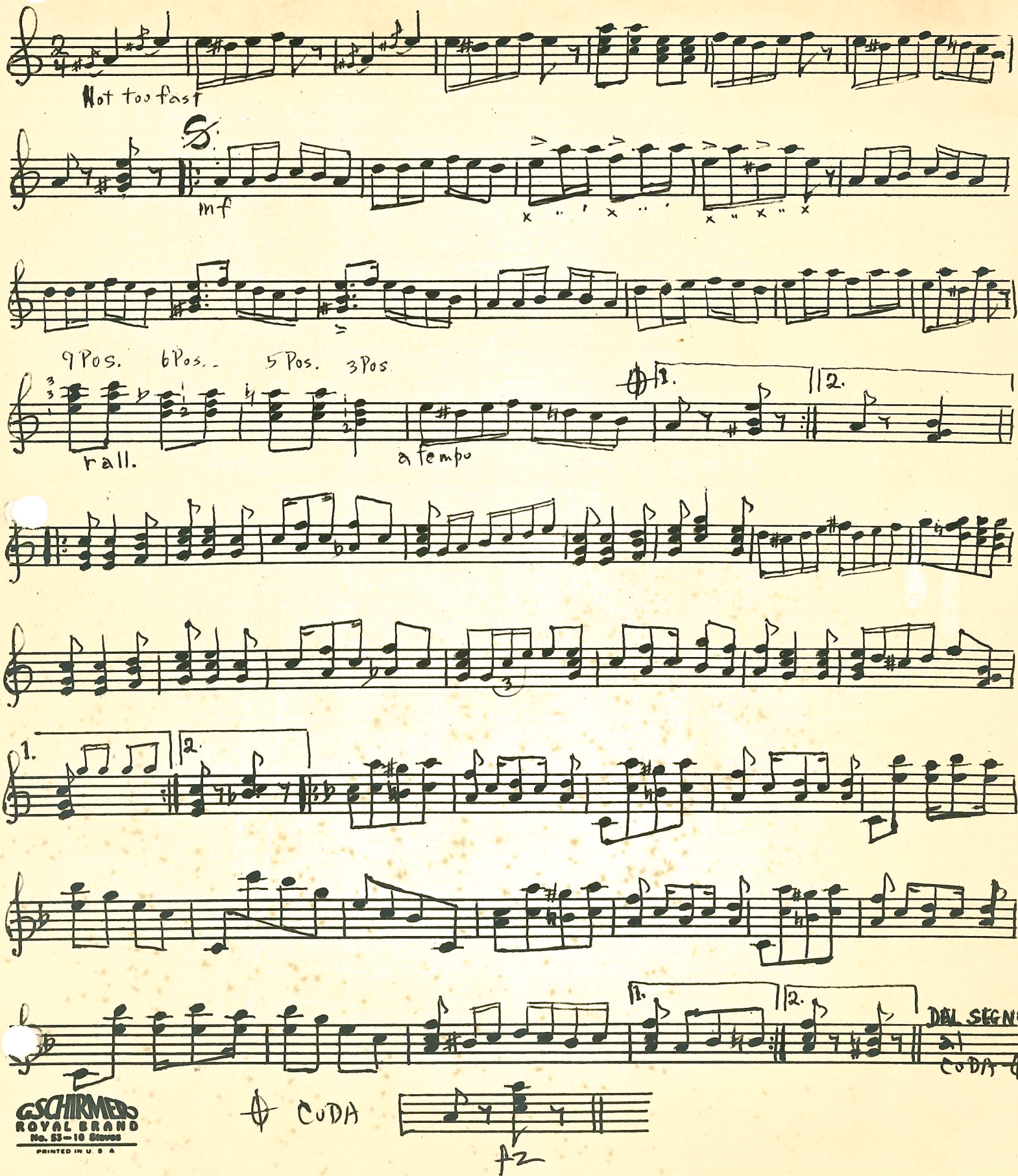

G. SCHIRMER
ROYAL BRAND
No. 53—10 Staves
PRINTED IN U. S. A.

Appeared in FIGA News MAR-APR 1969

3-4-69

THE INVINCIBLE GUARD MARCH

by B. E. SHATTUCK

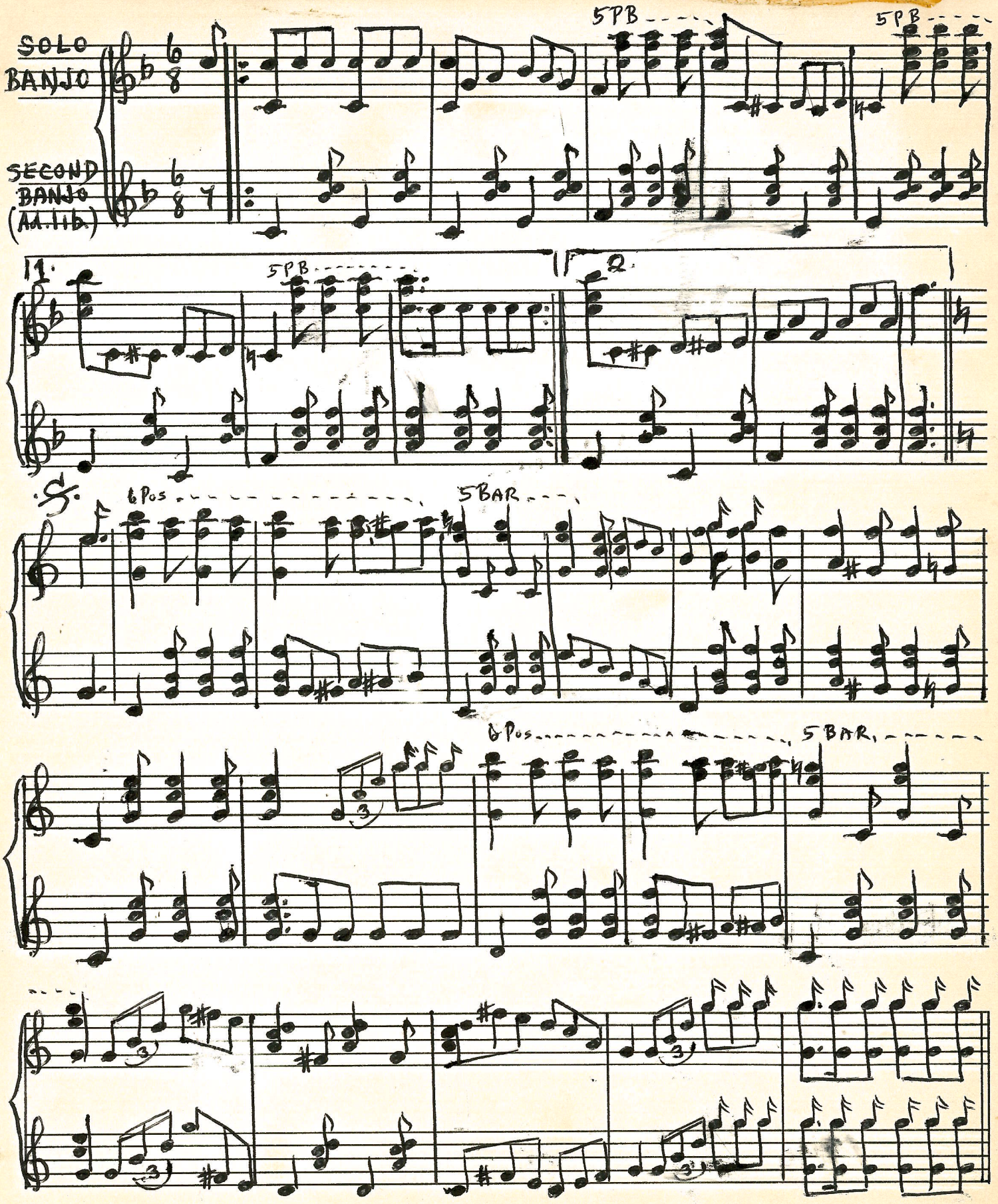

Figa Music Supplement

NOTICE TO EDITOR -
AFTER PUBLICATION -
PLEASE RETURN TO -

C. L. SPAULDING
77 COLUMBIA AVENUE
HARTSDALE, N. Y.

© 1887 + 1903

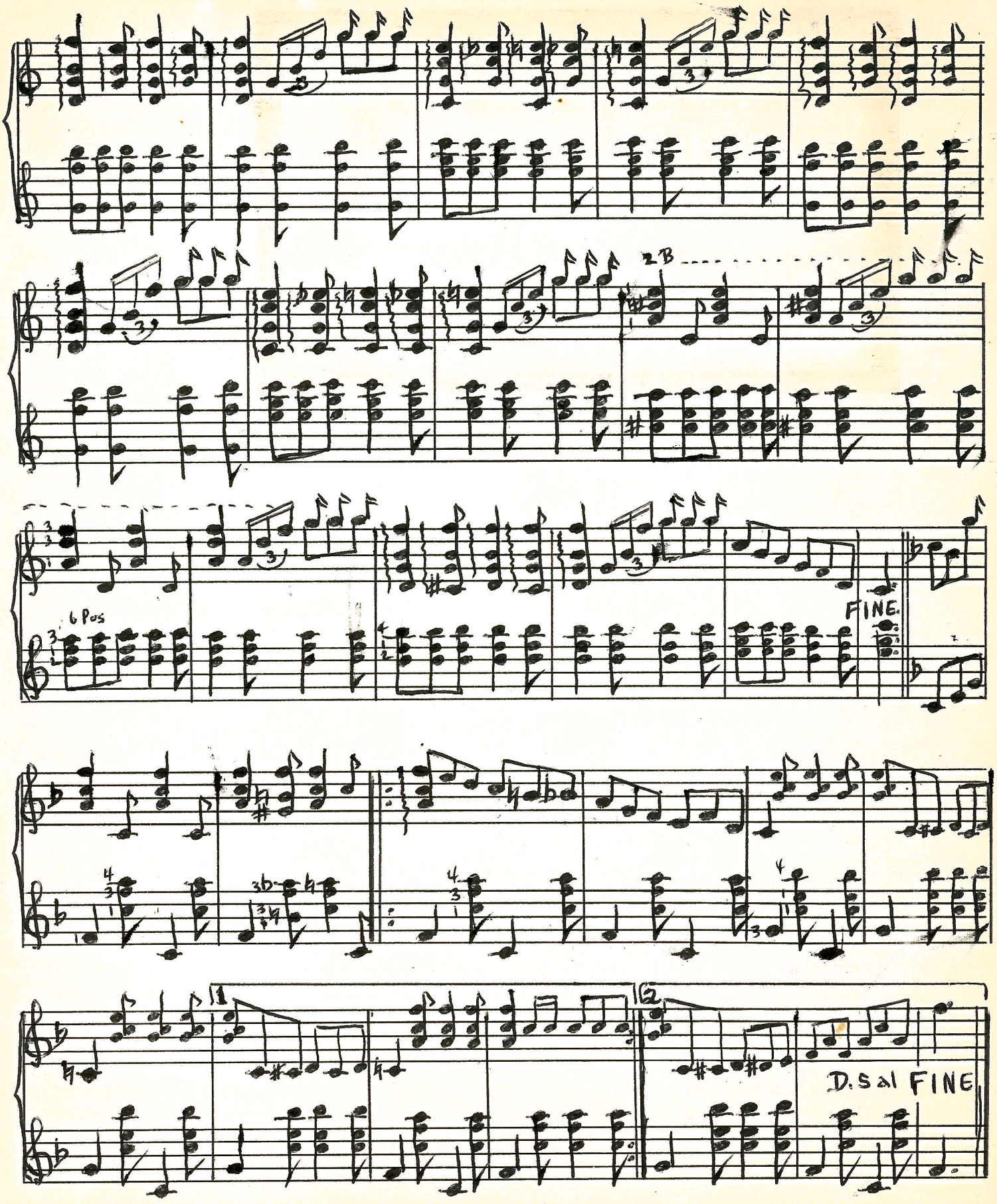

BASSANTINO BRANDS *MUSIPAK*
10 Stave No. 2

Litho'd in U. S. A.

For Five String
Finger Style Banjo

MEET ME IN DREAMLAND

Arranged for Banjo
by - Joe Plunkett.

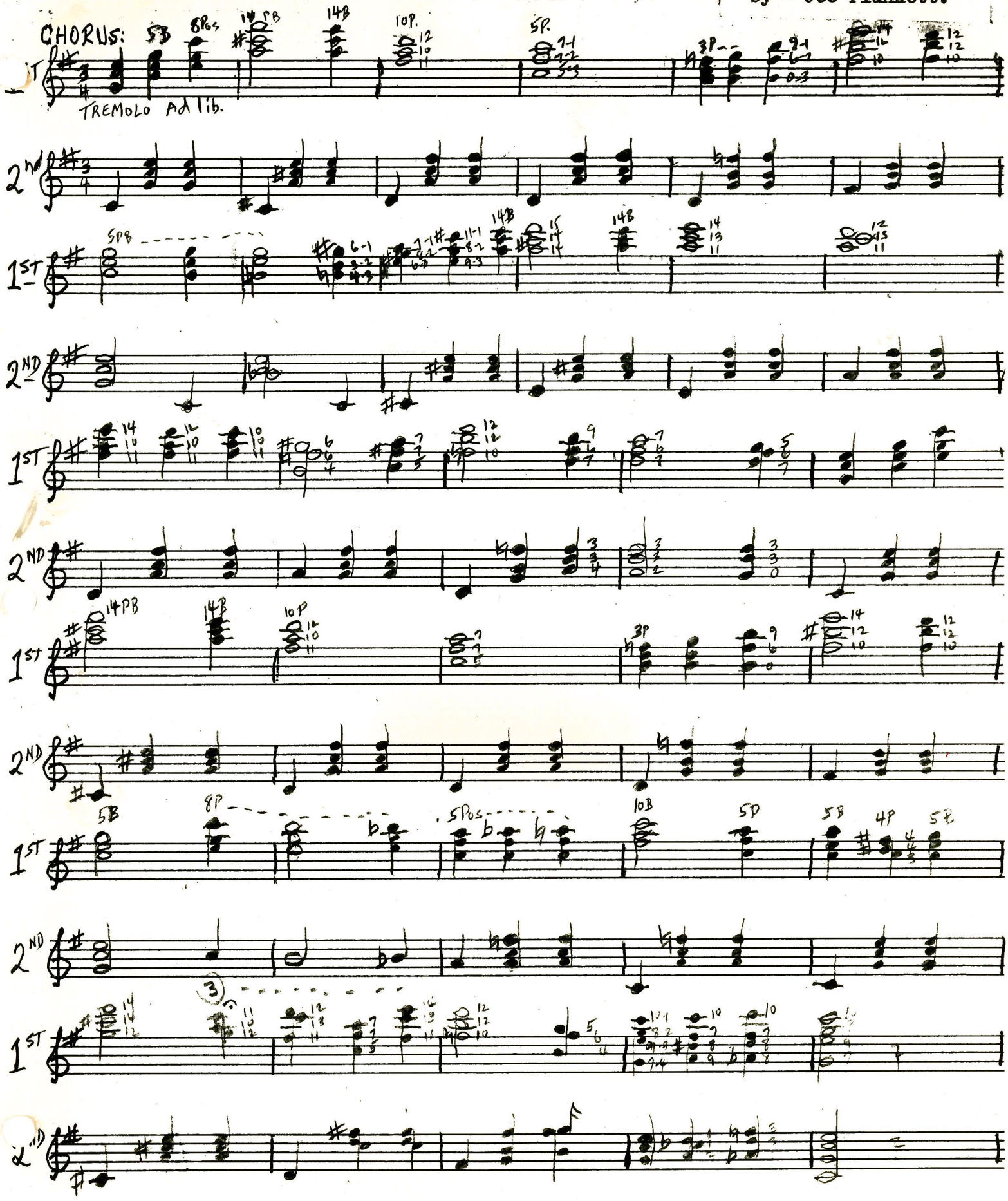

Five String
Finger Style
Banjo Solo
(C Notation)

THAT TEASIN' RAG

by JOE JORDAN

Elaboration of the
Paul Eno banjo arr.
of 1910 (in the same key)
by JOE PLUNKETT, 1970

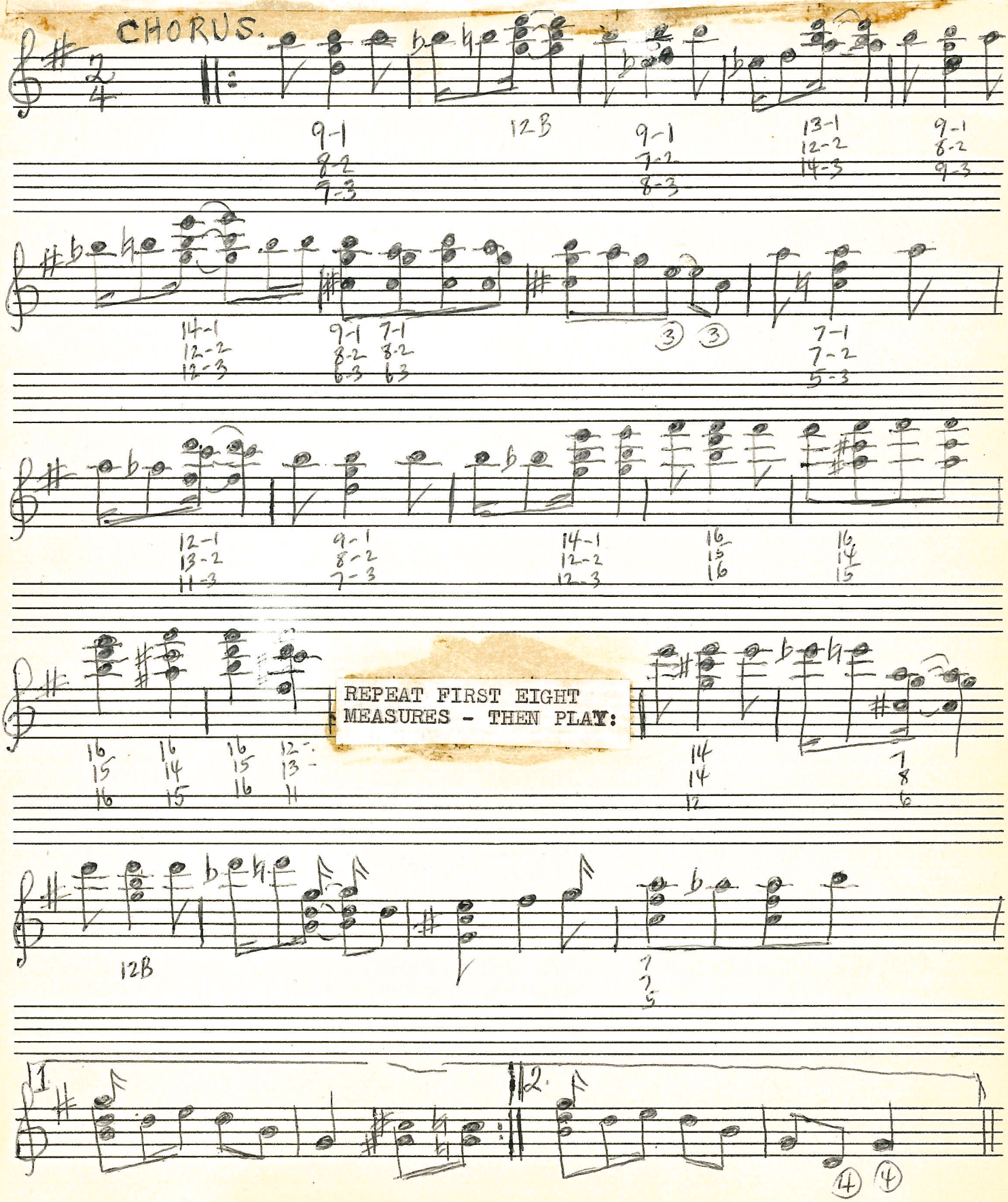

PASSANTINO BRANOS MUSIPAK
12 Stave No. 1

Litho'd in U. S. A.

Arr. for Banjo by
JOE PLUNKETT -

CONTENTMENT

by- Joseph F. Lamb

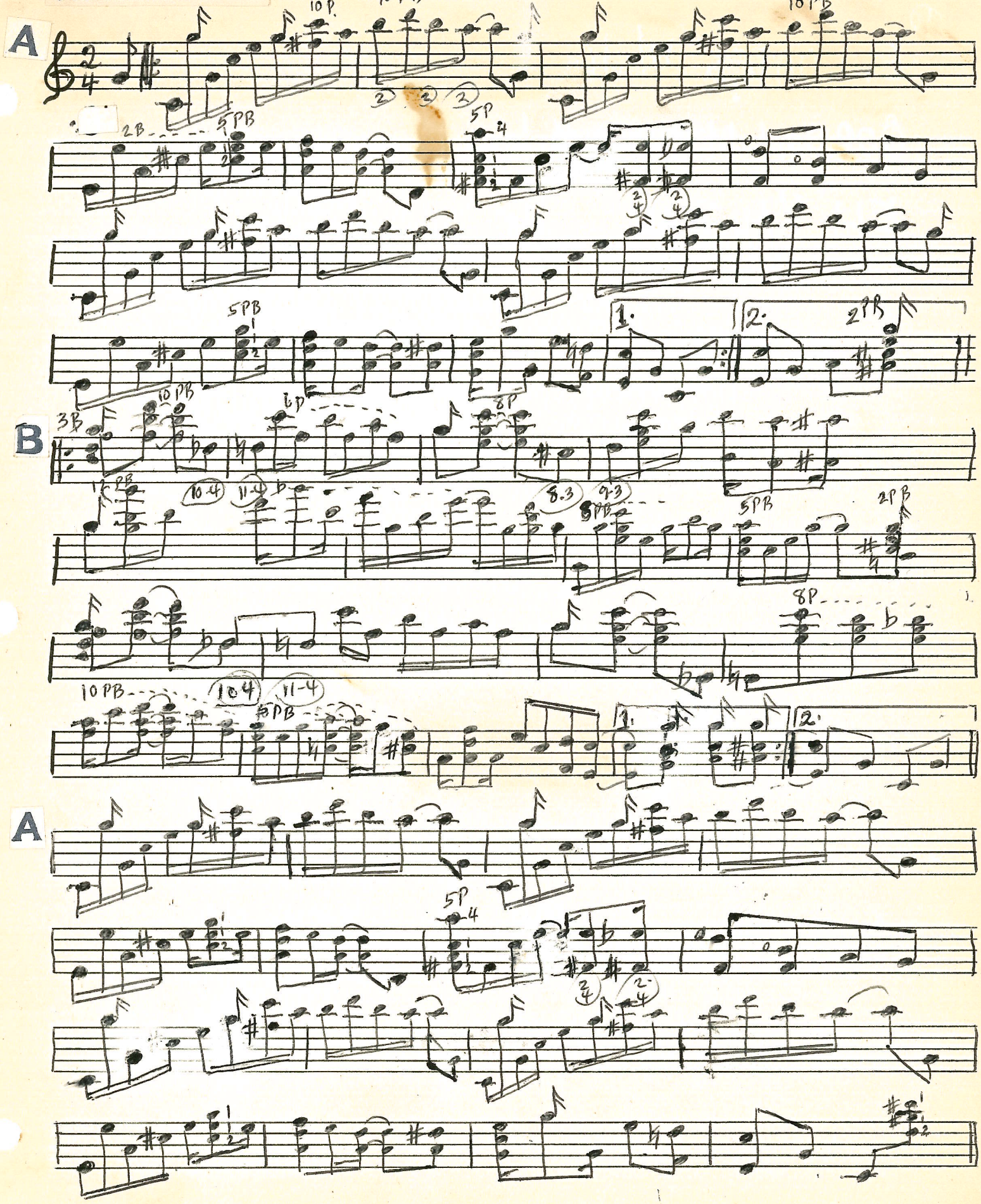

PIANO © 1915

Lithod in U. S. A.

TO

E. J. OATES 10/30/69

GORDON MEE with piano

ELI KAUFMAN dr

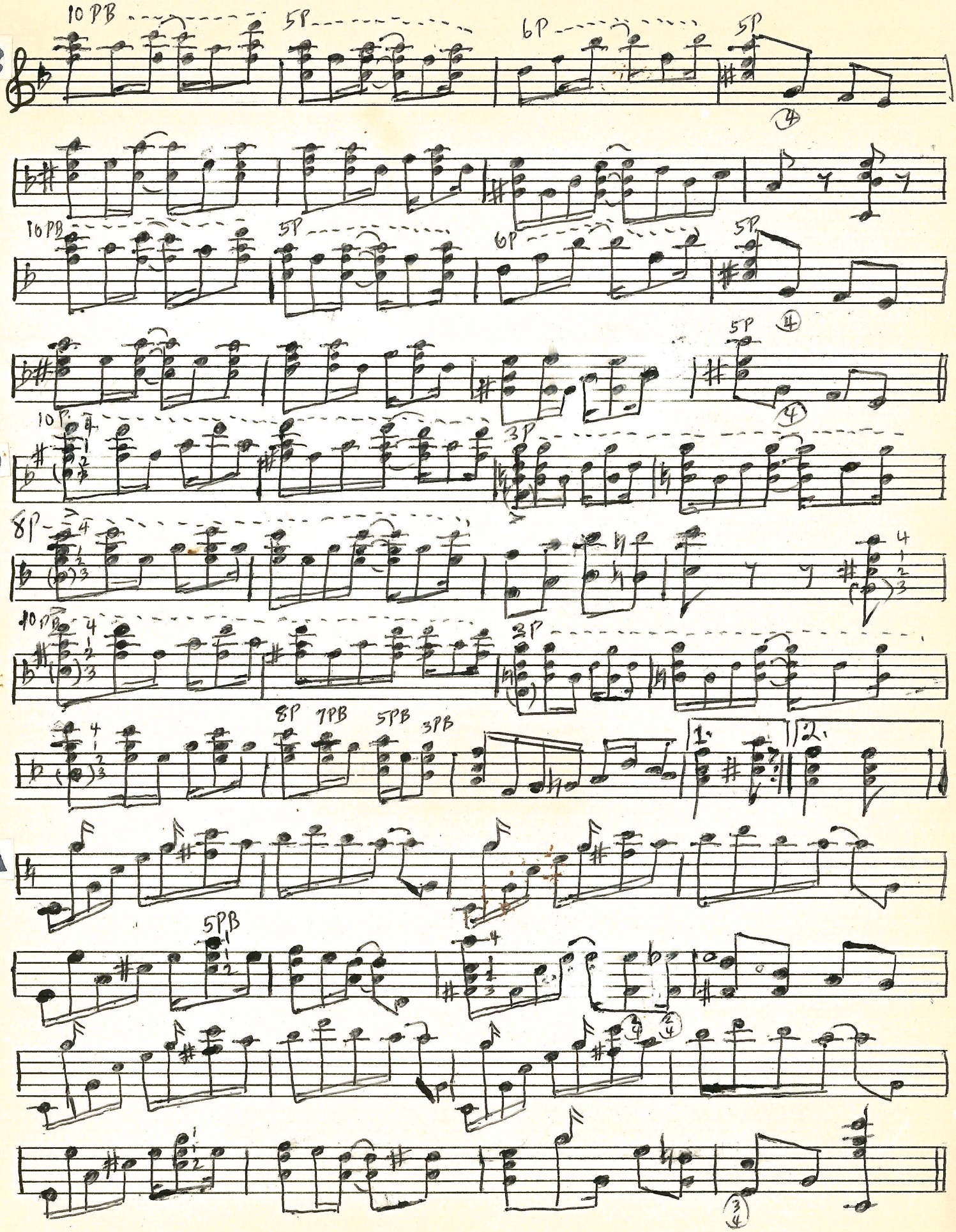
C
10 PB
5P
6P
5P
4
10 PB
5P
6P
5P
4
5P
4
D
10 P
3P
8P
4
10 PB
4
3P
8P
7PB
5PB
3PB
1.
2.
A
5PB
4
3
4
2
4
3
4

COTTON PICKINS

FIVE STG. BANJO SOLO
(C NOTATION)

BRADFORD BROWNE

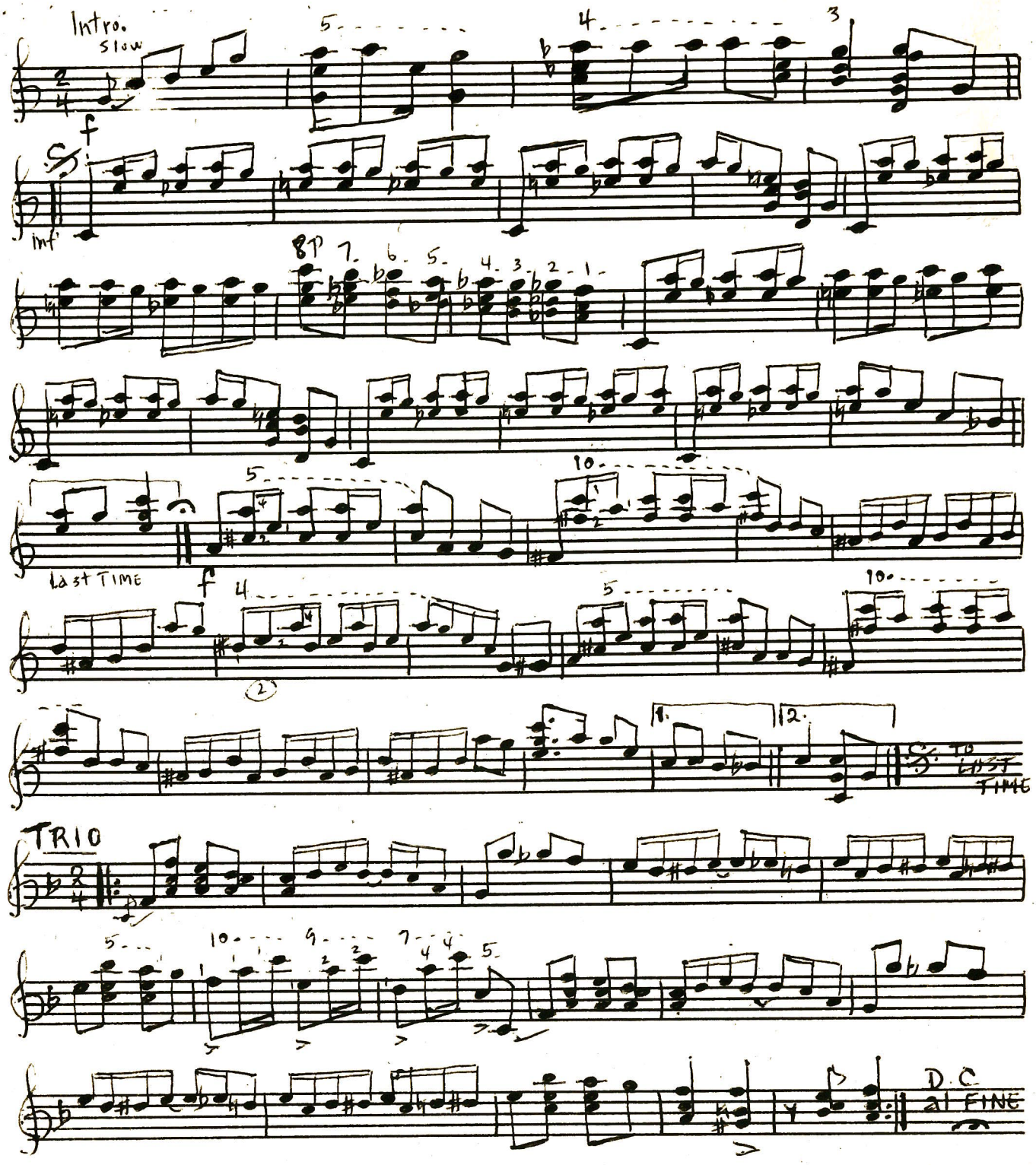

THIS BANJO SOLO WAS COMPOSED BY BRADFORD BROWNE, WHO WAS AN ANNOUNCER FOR A NEW YORK RADIO STATION, AND A PLAYER OF THE BANJO. TO THE BEST OF MY KNOWLEDGE, THIS SOLO HAS NEVER BEEN PUBLISHED OR EVEN WRITTEN OUT IN MUSICAL FORM, UNTIL IT WAS SAVED FROM OBLIVION BY THE LATE WM. D. KENNETH NEARLY 50 YEARS AGO.

CLIFF SPAULDING MARCH, 1969

Respectfully dedicated to my friend Henry B. Chase of Pacific Grove, California

The Farmers Picnic

1st BANJO

FRED J. BACON

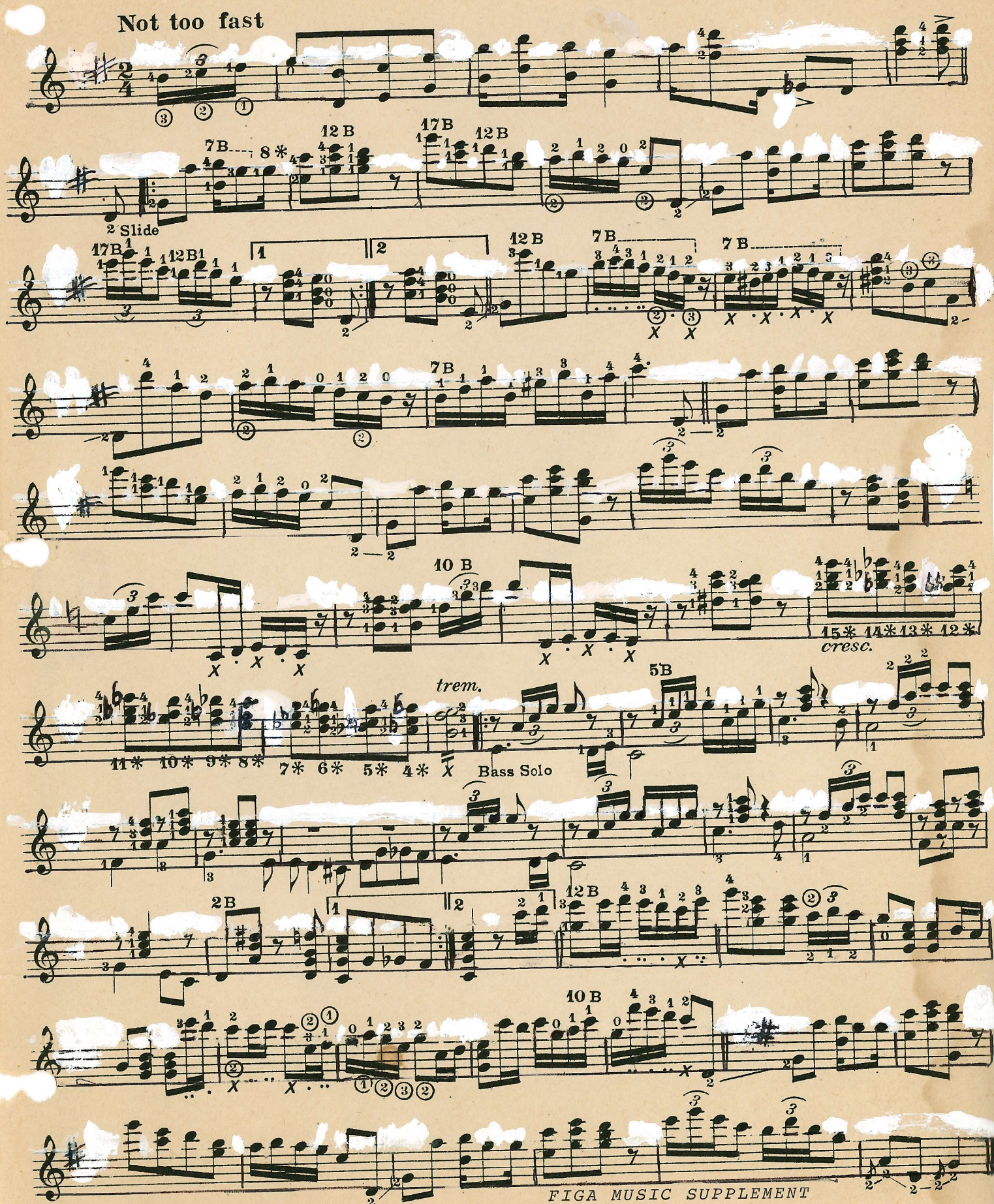

Bacon-Goggin Pub. Co., Schenectady, N.Y.

Appeared in FIGA News
May-June, 1970

* RIVERSIDE RAG *

BANJO
SOLO

Composed by
Charles Cohen
Arr. for Banjo by
Joe Plunkett

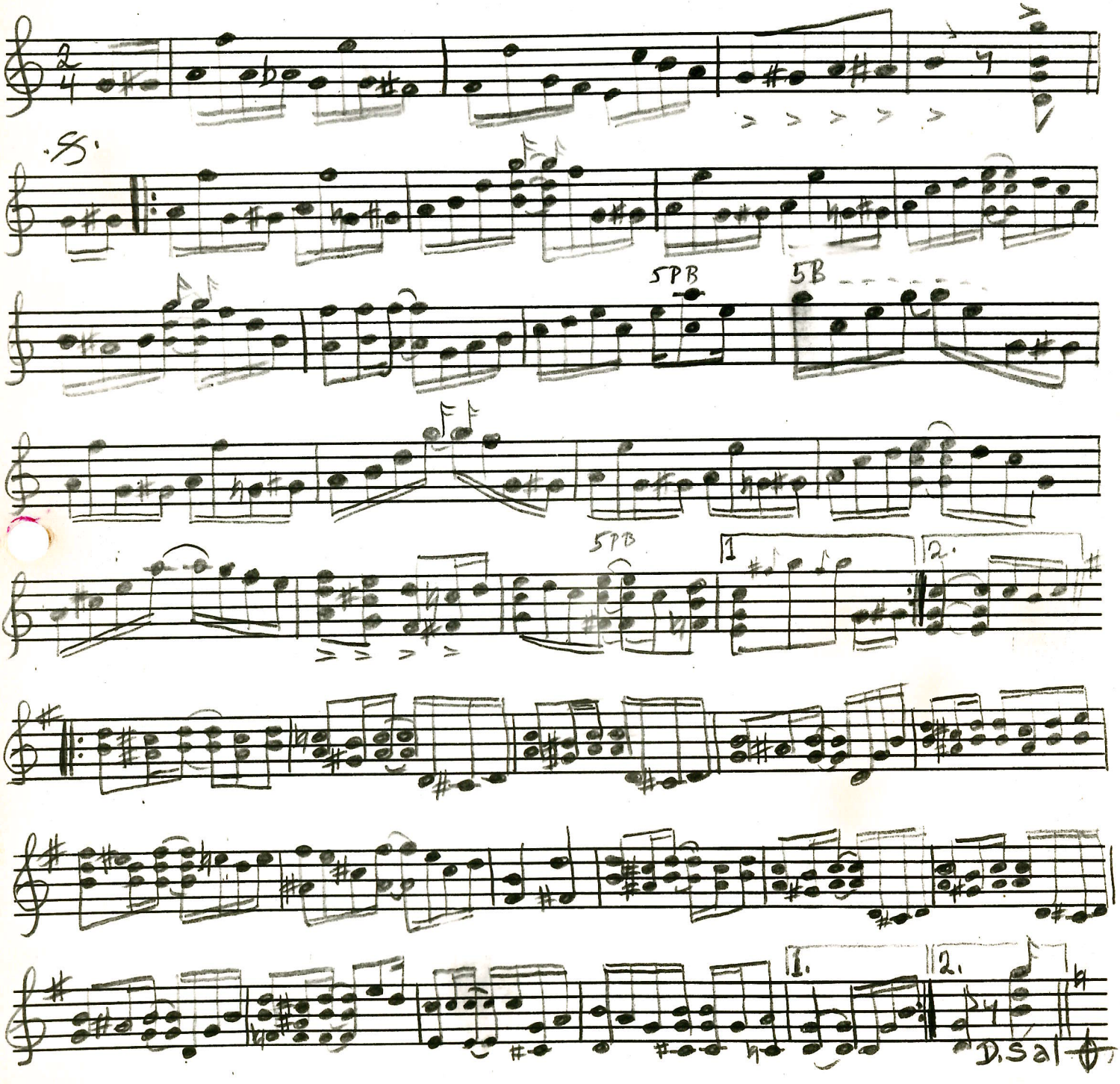

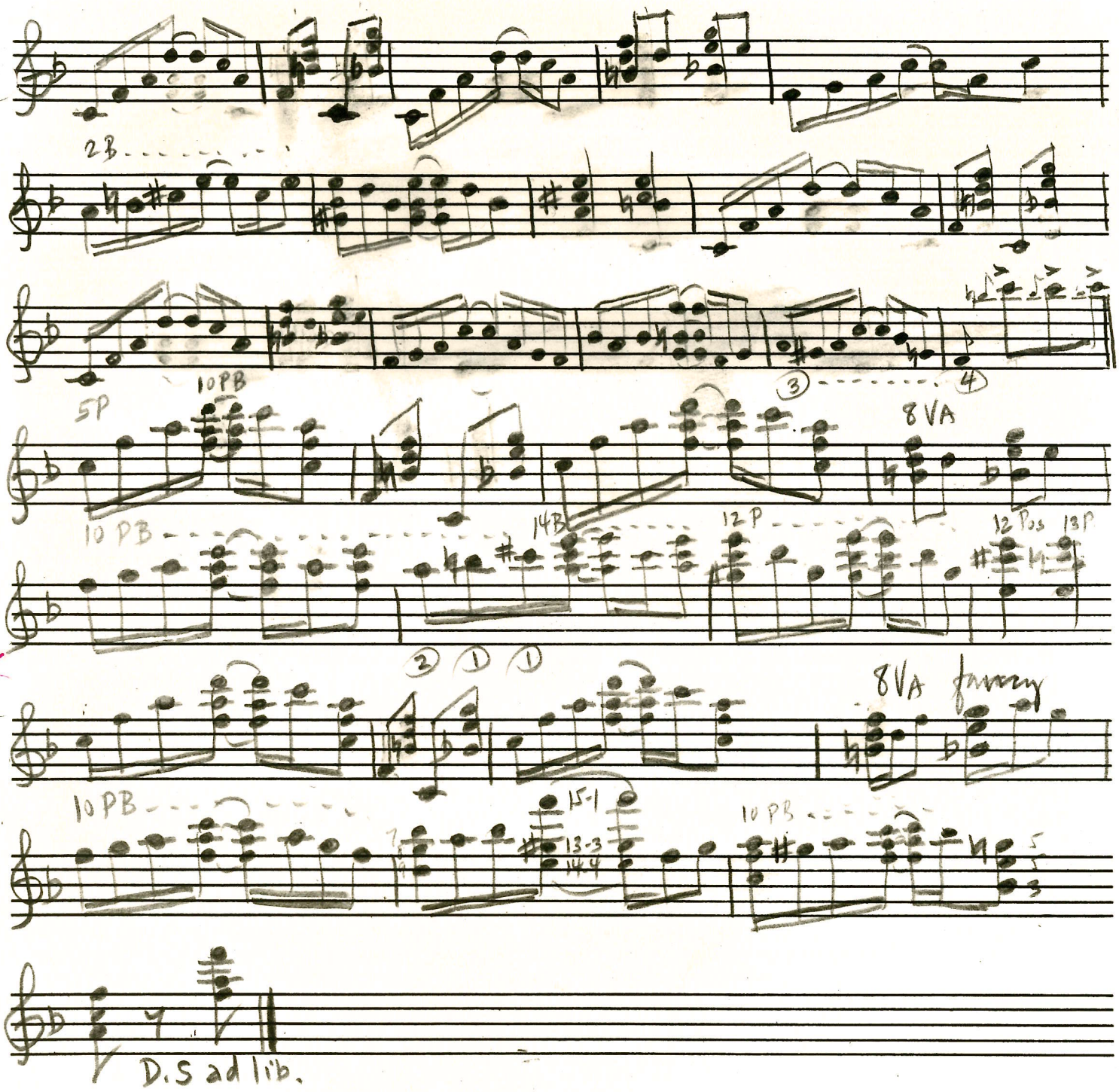
2B
5P
10PB
3
4
8VA
10 PB
14B
12 P
12 Pos
13P
2
1
1
8VA funny
10PB
H-1
13-3
14-4
10 PB
D.S ad lib.

Mimosa

Banjo Solo

C. FITZPATRICK

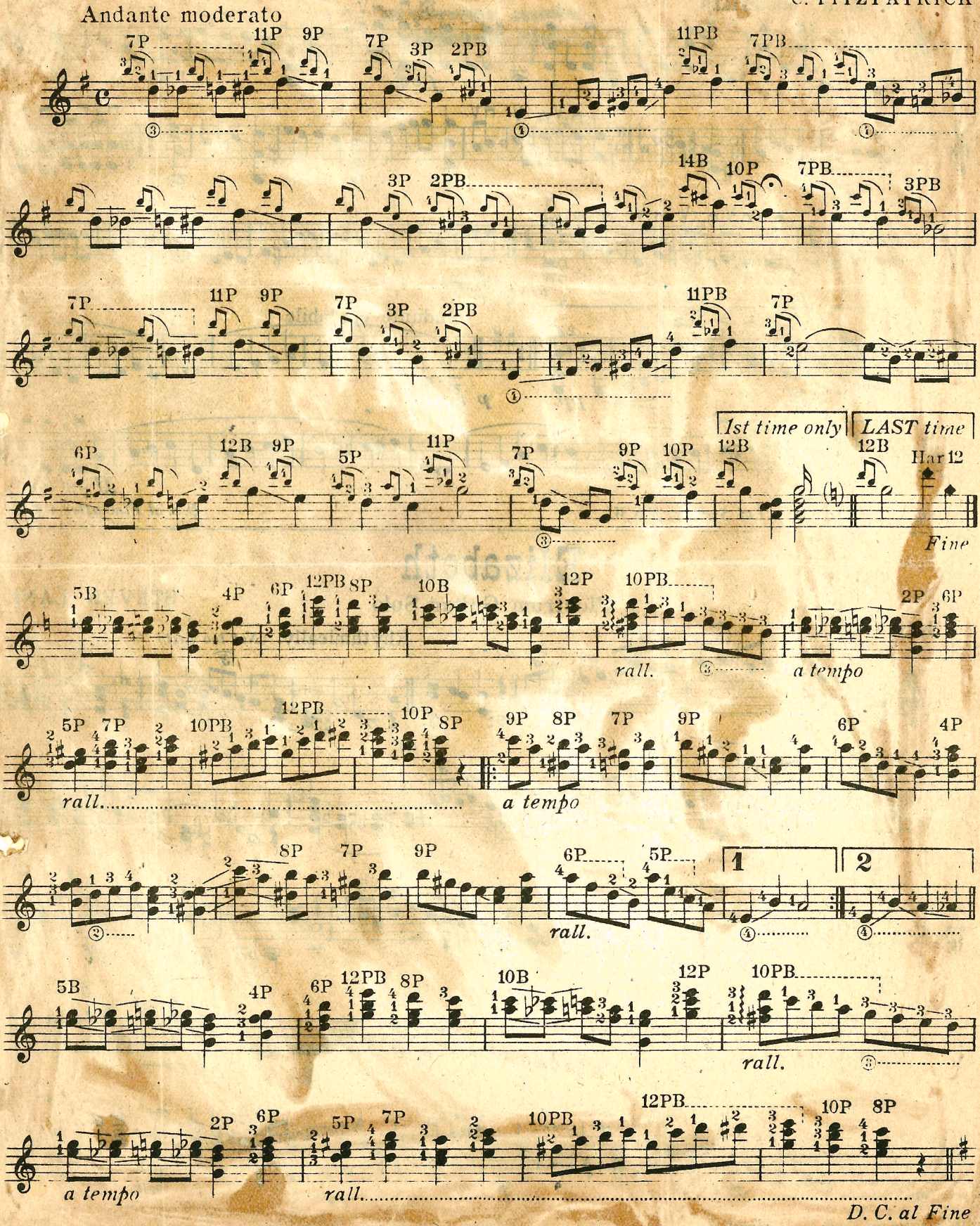

Copyright reserved by the Composer

EVEREST'S MARCH

BANJO SOLO (C Not.)

by D. C. EVEREST

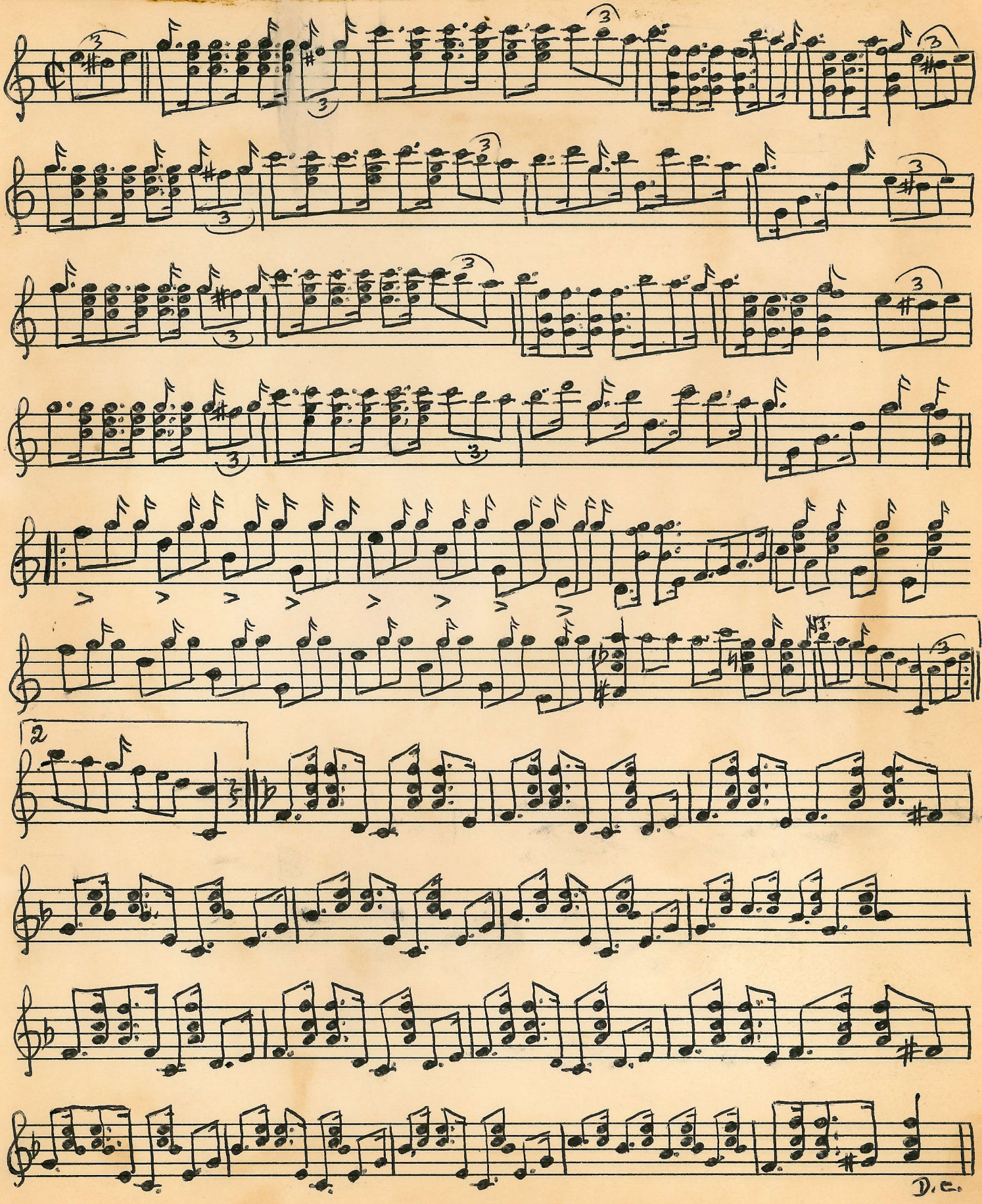

Figa Music Supplement

PASSANTINO BRANDS MUSIPAK
10 Stave No. 2

Litho'd in U. S. A.

MOON WINKS
(Two Step-Intermezze)

by
Percy M. Jaques

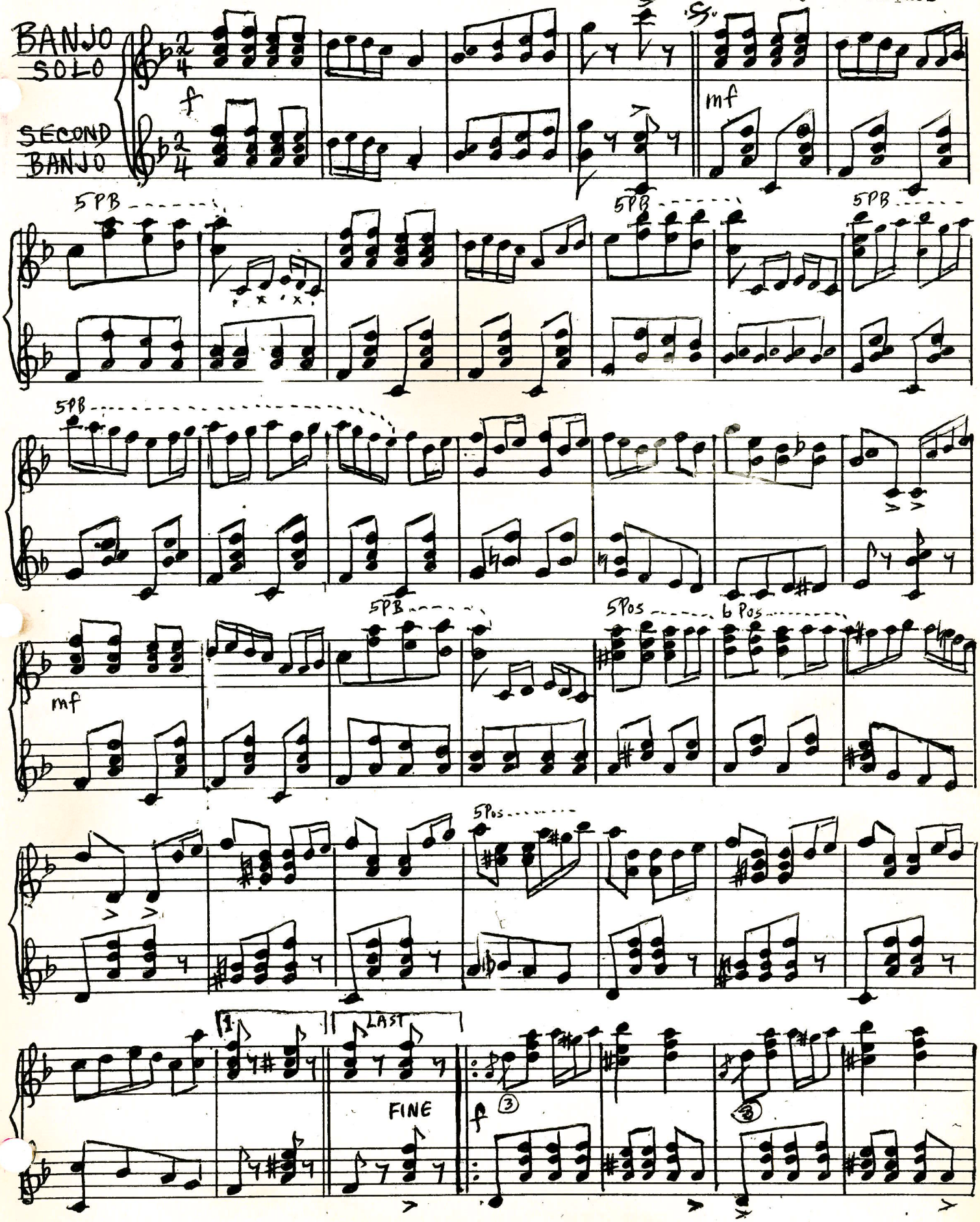

Copyright date, 1908

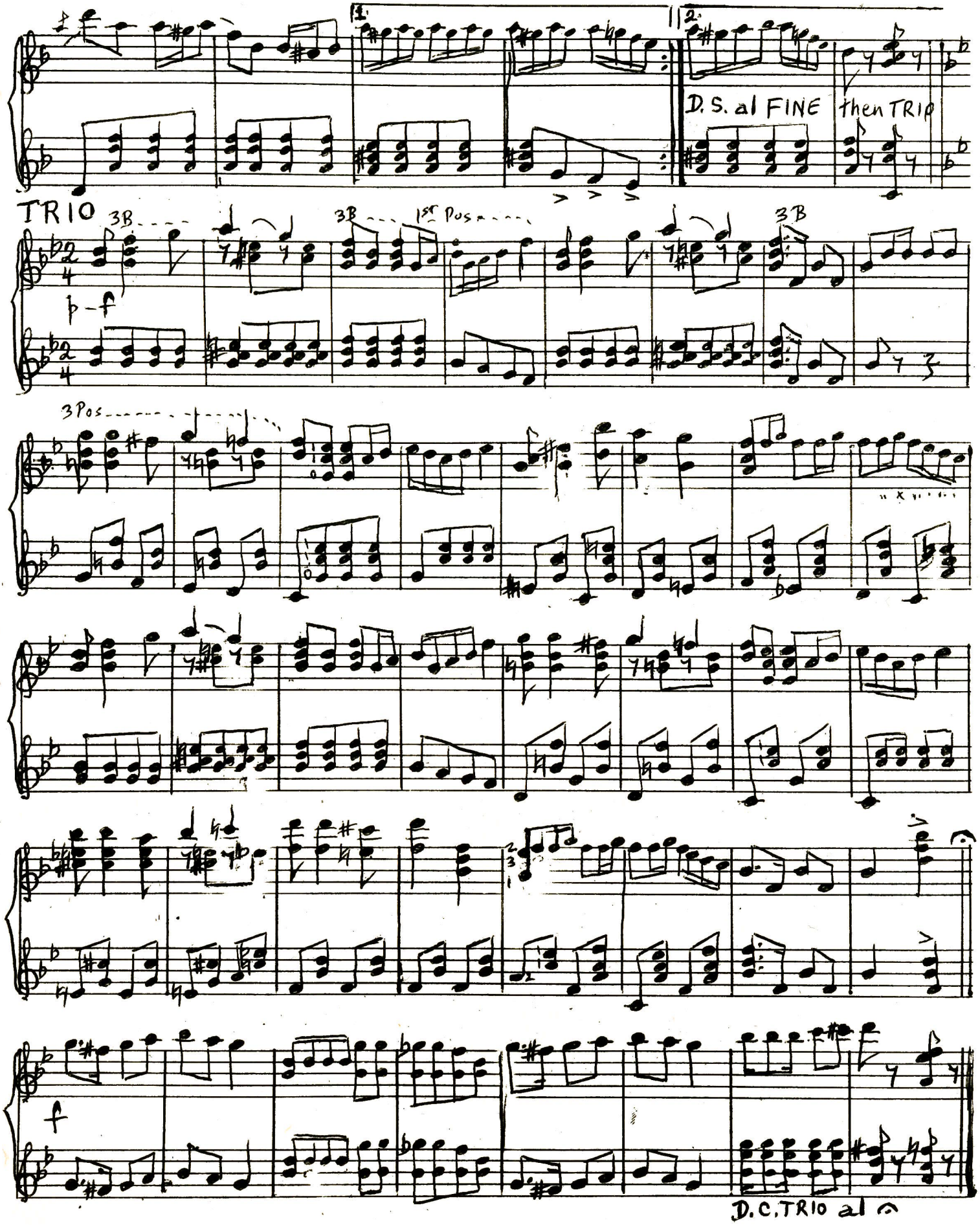
1.
2.
D. S. al FINE
then TRIO
TRIO
3B
3B
1st Pos
3B
p - f
3 Pos
f
D. C. TRIO al

BANJO SOLO
(C Not.)

CALLIOPE RAG

Composed by -
James Scott -
Arr. by
JOE PLUNKETT

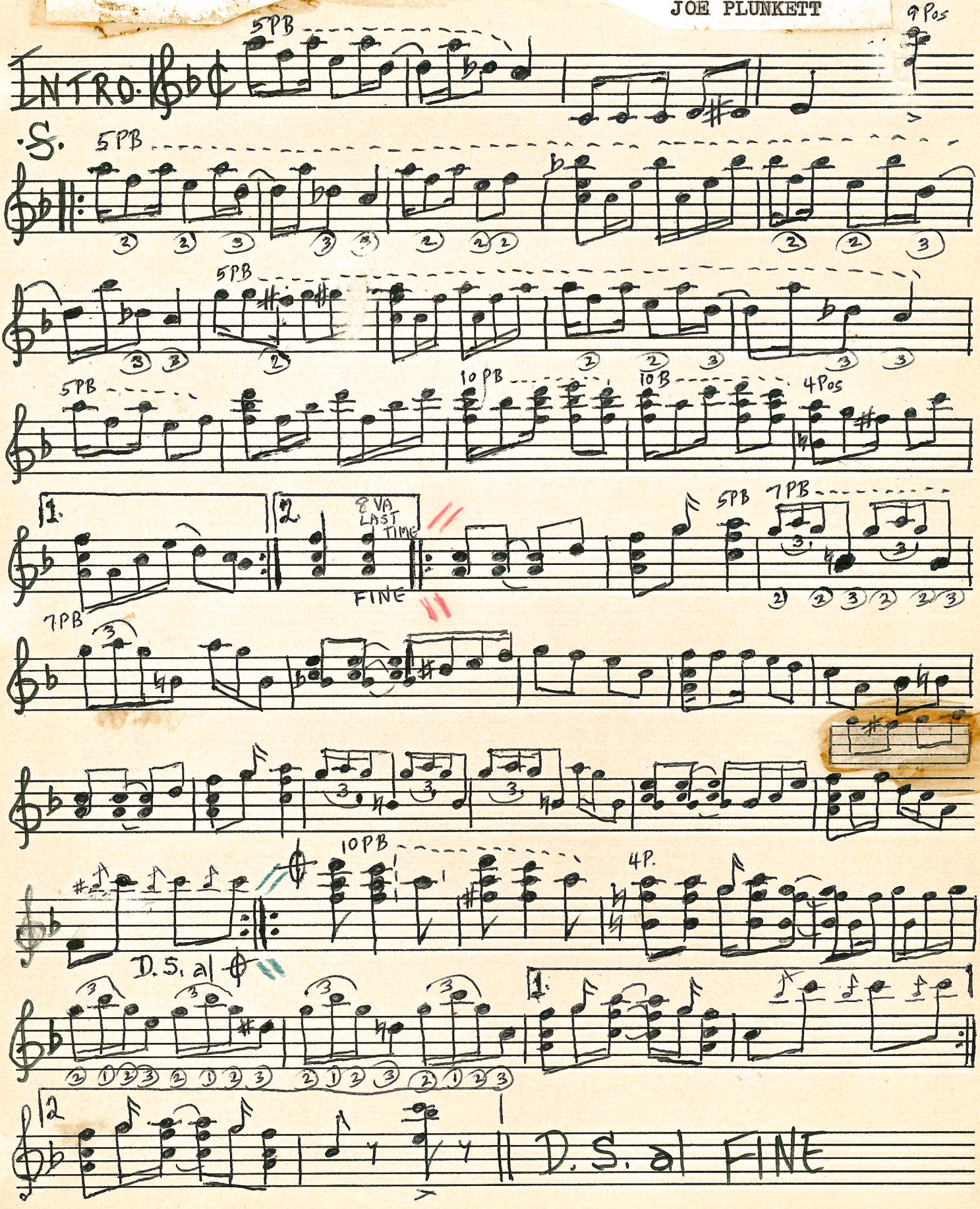

Litho'd in U. S. A.

Solo Banjo -
(C Notation)

COMMANDERY MARCH

By -
Frederick J. Bacon

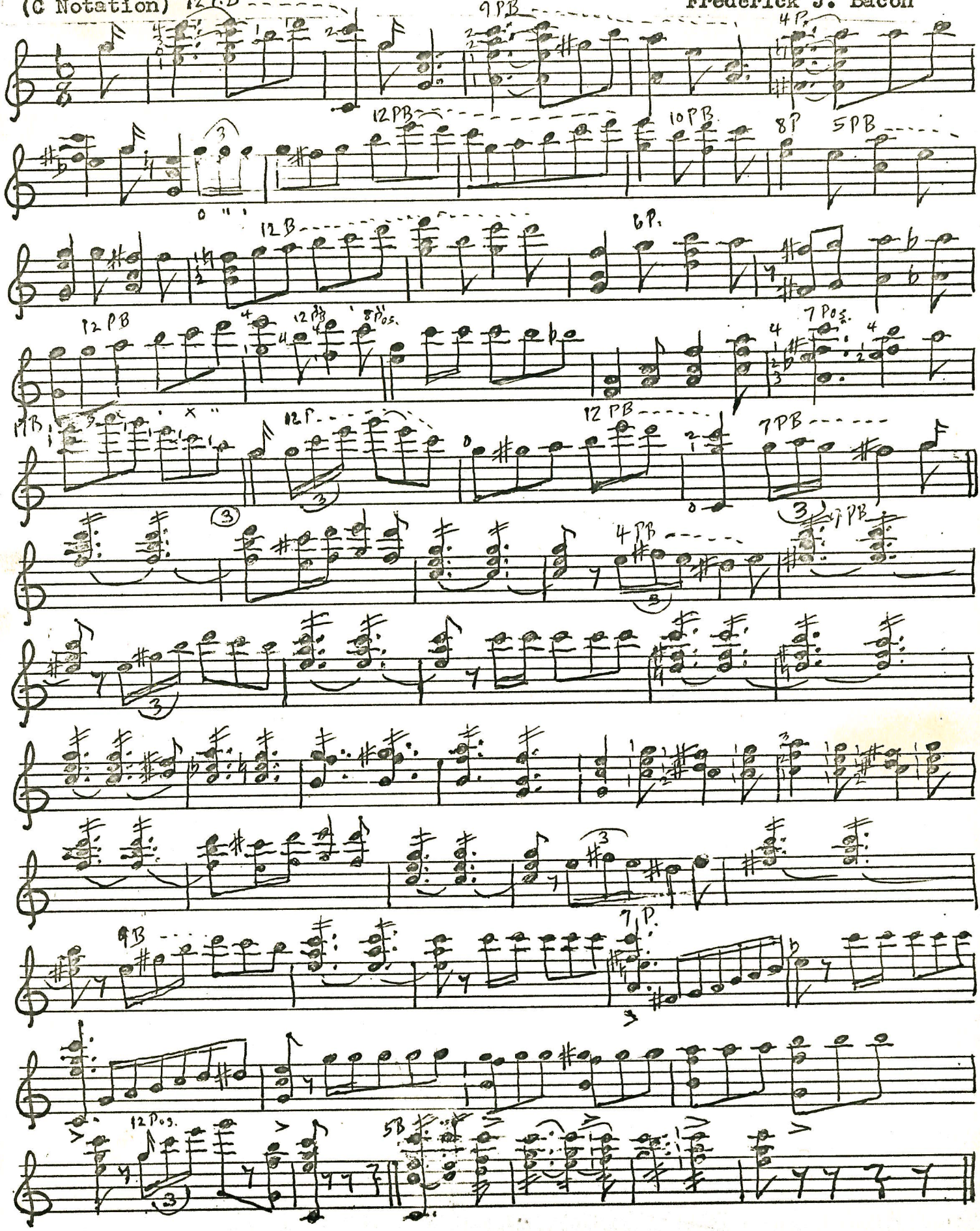

MUSIPAK
12 Score No. 1
Made in U.S.A.

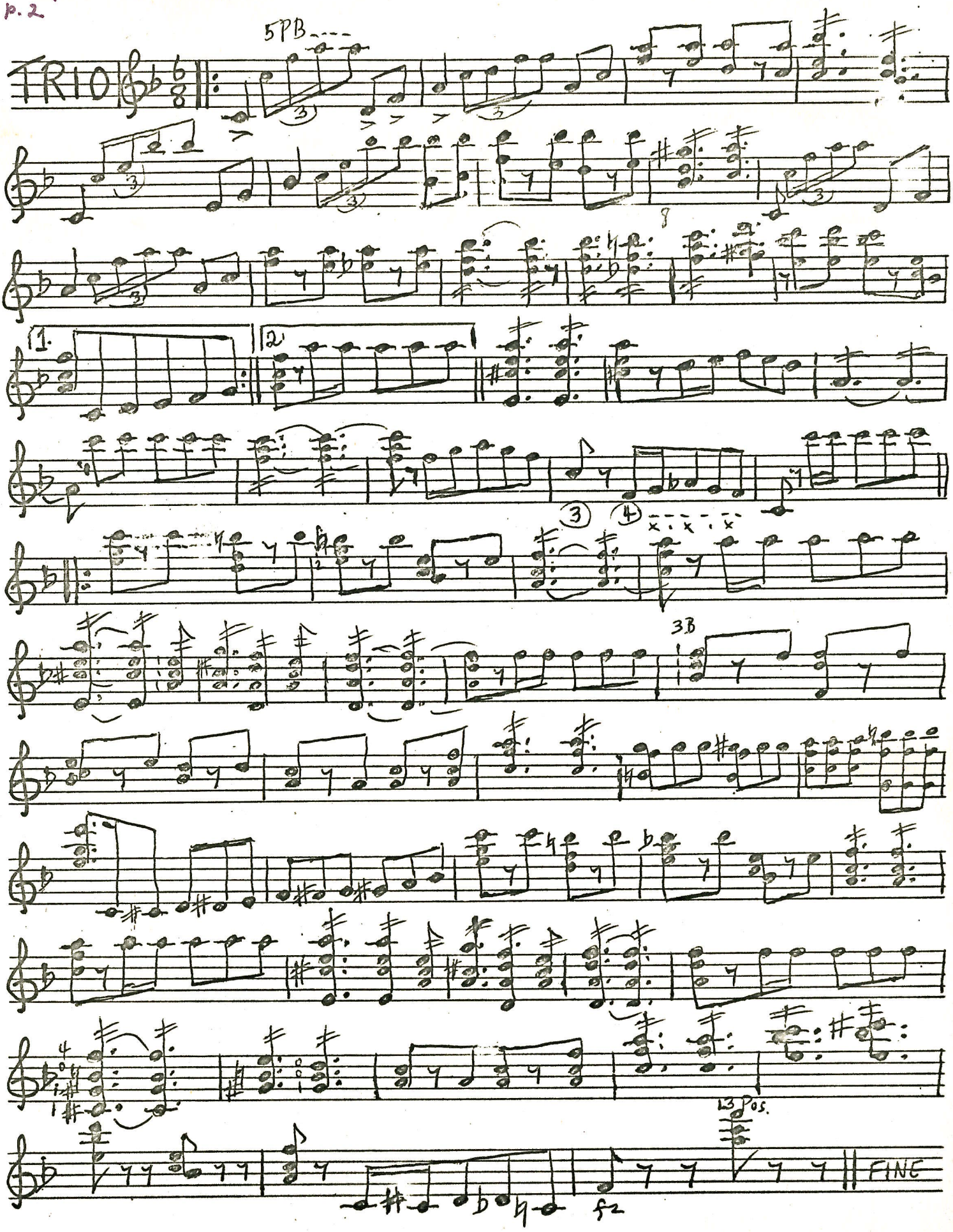

Transposed from A Notation (with slight modifications)
by C. L. SPAULDING (1969)

THE COLORED MAJOR

Banjo Solo

C Notation

Composed by-
S. R. Henry
Arranged for Banjo by
Brooks & denton

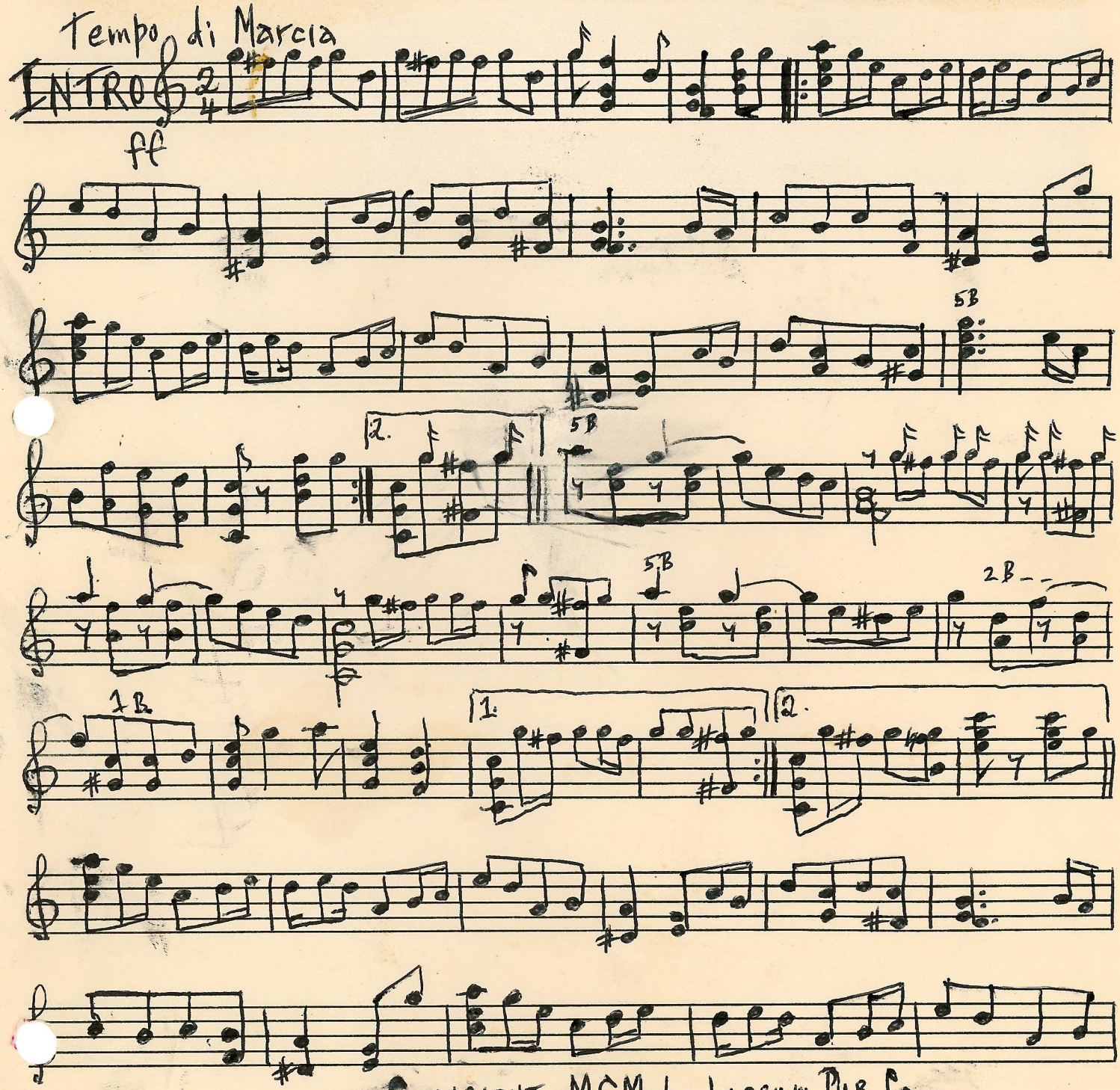

COPYRIGHT MCM by Lyceum Pub. Co.

F.I.G.A. MUSIC SUPPLEMENT - By permission of Cliff L. Spaulding.

76

NOTICE TO EDITOR -
AFTER PUBLICATION -
PLEASE RETURN TO -

C. L. SPAULDING
77 COLUMBIA AVENUE
HARTSDALE, N. Y.

PASSANTINO BRANDS
MUSIPAK
10 Stave No. 2

Litho'd in U. S. A.

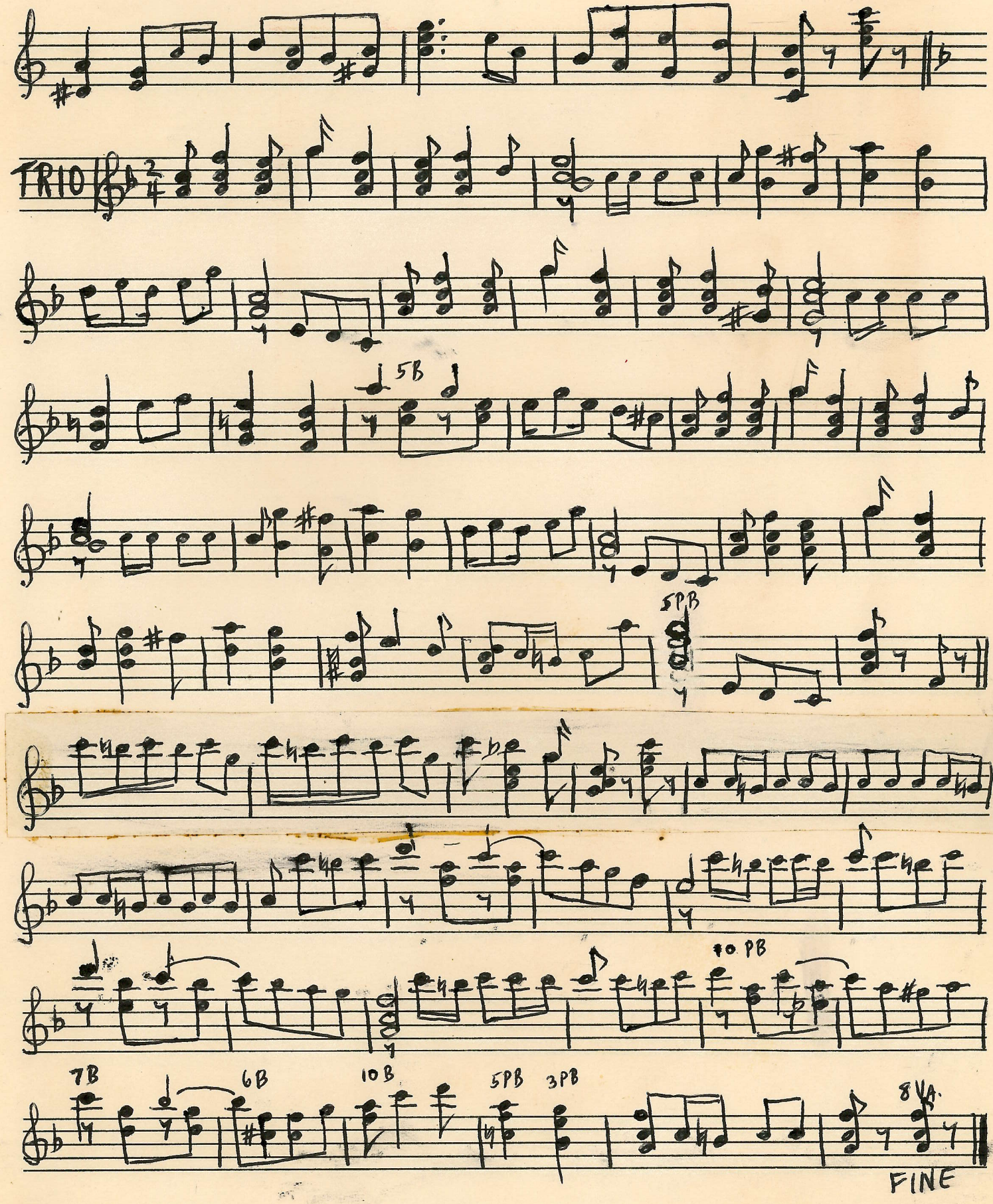

F.I.G.A. MUSIC SUPPLEMENT - By Permission of Cliff L. Spaulding.

PASSANTINO BRANOS MUSIPAK
10 Stave No. 2

Litho'd in U. S. A.

MAKE IT SNAPPY

Banjo Solo

(Finger Style)

FRANK LAWES

One-step tempo

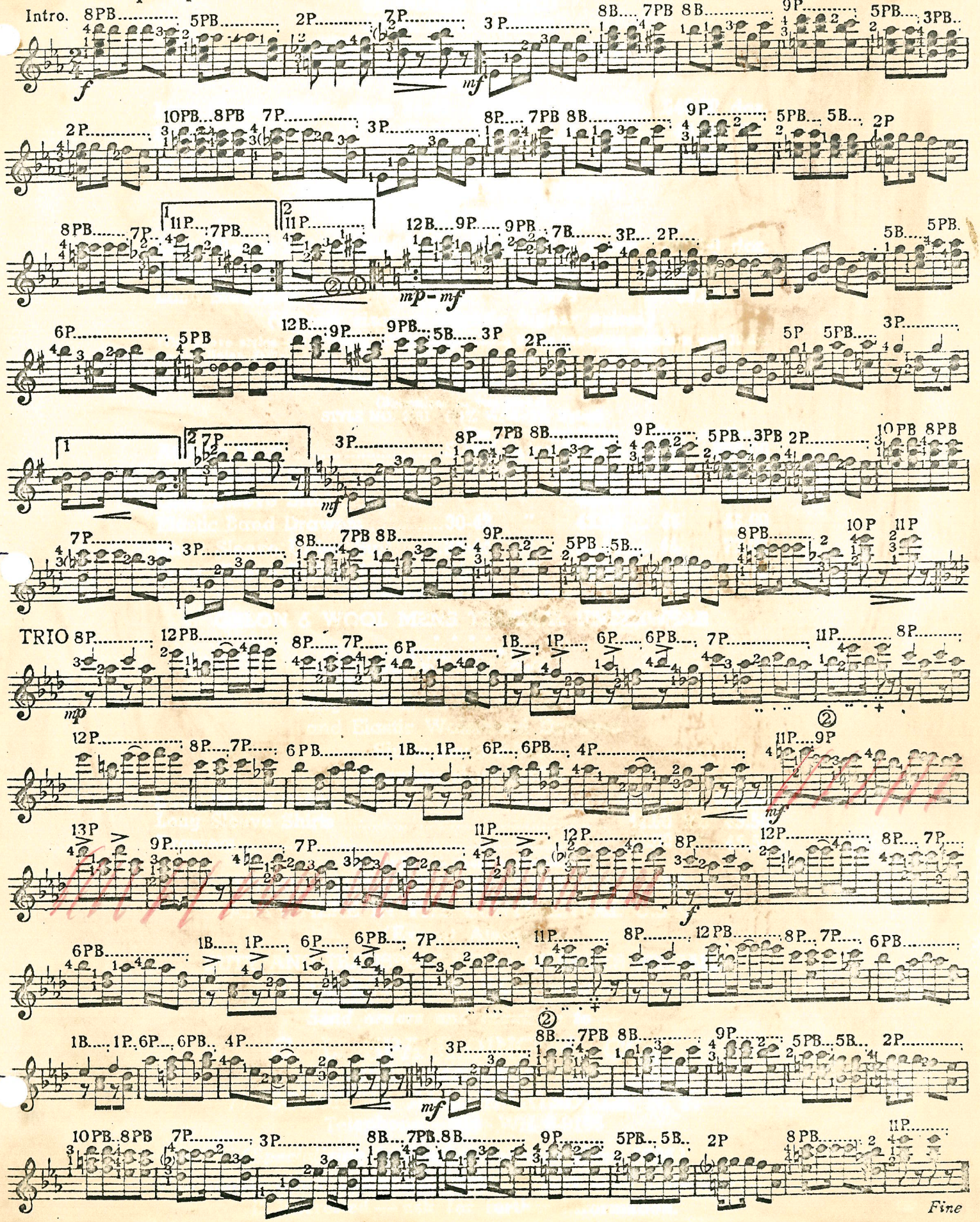

Copyright reserved by the composer

1969 PRICE LIST

MEN'S WOOL UNDERWEAR

Manufactured and shipped from

PENMANS LIMITED

PARIS, ONT., CANADA

HEAVY RIBBED-BUTTON FRONT

(95% wool - 5% Nylon)
STYLE NO. 6557

Long Sleeve Shirts,	sizes	34-46	packed	1/4 dozen	$48.00 doz.
Regular drawers	"	32-44	"	1/4 "	48.00 "
Long Sleeve U.S.	"	34-46	"	1/6 "	78.50 "

HEAVY RIBBED-BUTTON FRONT

(52% Wool - 32% Corval - 16% Cotton)
STYLE NO. 8585

Long Sleeve Shirts,	sizes	34-46	packed	1/4 dozen	$42.00 doz.
Regular drawers	"	32-44	"	1/4 "	42.00 "
Long Sleeve U. S.	"	34-46	"	1/6 "	68.00 "

(Larger sizes at slightly higher prices)

(The above styles are a "beefy" 12 lbs. to the dozen in the two-piece garments and 18 lbs. for the Union Suit)

LIGHT to MEDIUM WEIGHT

(Buttonless in two piece)
STYLE NO. 2961 (95% Wool - 5% Nylon)

	Size		per Dozen	Size	per Dozen
Athletic Shirt	S-M-L	price:	$33.00	46	$36.00
Short Sleeve Shirt	"	"	41.00	"	45.00
Long Sleeve Shirt	"	"	42.00	"	46.00
Elastic Band Drawers	30-42	"	42.00	44	46.00
Short Sleeve Union Suit	34-44	"	68.50	46	77.00
Long Sleeve Union Suit	34-44	"	69.75	"	78.00

All packed 1/4 dozen to the box.

ORLON & WOOL MENS THERMAL UNDERWEAR

* * * *

STYLE NO. 1575
80% ORLON - 20% WOOL

* * * *

Long and Short Sleeve Tee Shirts
and Elastic Waistband Drawers
Shirts sized S-M-L
Drawers sized S-M-L

Short Sleeve Shirts	$39.00	46	$43.00
Long Sleeve Shirts	42.00	XL	45.50
Drawers	42.00	44	45.50

All packed 1/4 dozen to the box.

THESE PRICES INCLUDE FREE DELIVERY ANYWHERE IN THE CONTINENTAL U.S.A.
(Except Alaska)

DUTY AND TRANSPORTATION CHARGES PREPAID

Terms: 2/10 E.O.M., F.O.B. your store

Send orders and inquiries to —

C. L. SPAULDING & CO.

(U.S. SALES AGENT)

77 COLUMBIA AVE., HARTSDALE, N. Y.

Telephone - 914 - WH 9-9195

(Specializing in wool underwear since 1935)

Can supply other makes and styles of part wool underwear — if interested — ask for further information.

PRINTED IN CANADA